

RNB

GLOBAL UNIVERSITY

Educating stars for tomorrow

2.5.3

Examination System over ERP

2016-2021

SSR : 1st Cycle of Accreditation

RNB GLOBAL UNIVERSITY

RNB Global City, Ganganagar Road,
Bikaner, Rajasthan 334601

Examination System over ERP

Examination Process Flow

The examination process can be used to manage both regular and backlog examinations. Subject Selection Rules can be applied at the point of registration/ enrolment to the semester/session, and similarly exam eligibility rules can be applied prior to examinations based on the criteria for the required examination. This also works as a screening mechanism and only students meeting all required criteria, such as attendance, internal marks, assignments, etc. are permitted to appear for the main examination for the level/program.

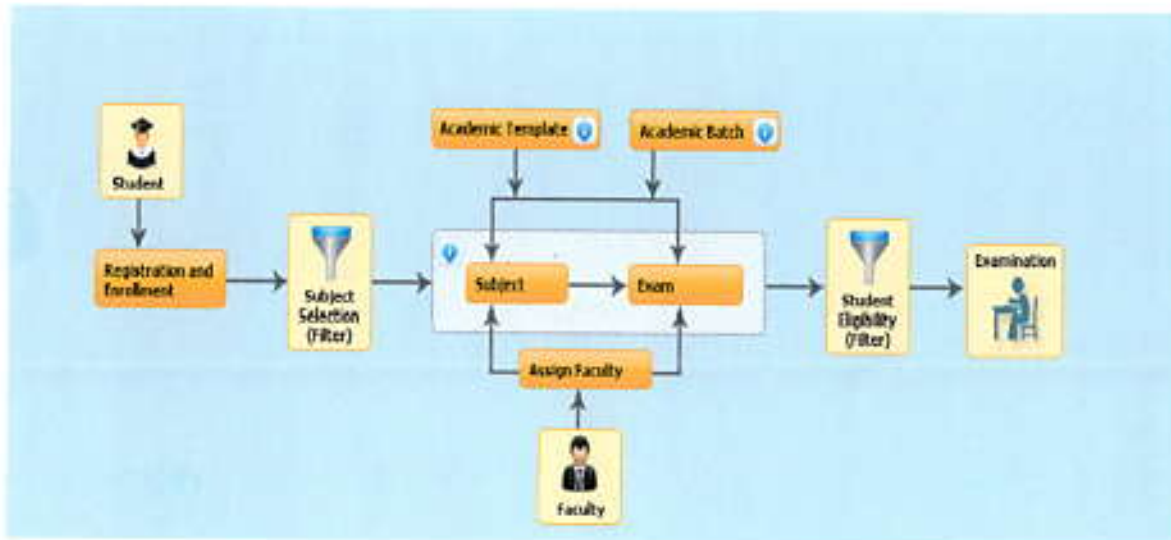

Grading Process Flow

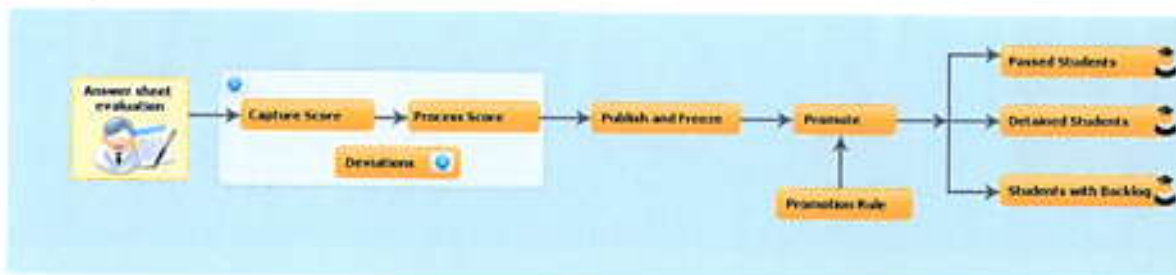

Configure the Exam on LMS

- Create Exam Tree
- Create Examination setup Master for Exam and Subject
- Then Map structure as given below
- Capture the score
- Process score
- Result publishes

1. Student Registration (Start Examination Tree: 2019RNBSOSEFirstsSem)_ LMS > Digital Campus > Exam and Grading > Examination Tree

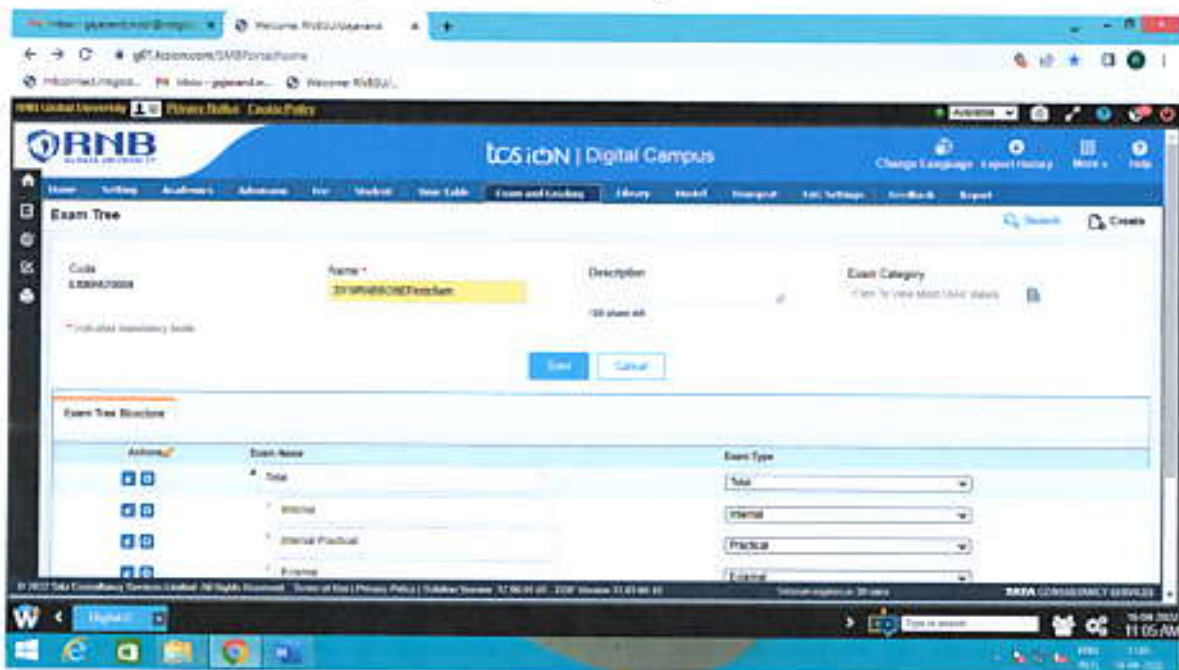

Exam Tree

2. Main Examination Setup Master(: RNBSOSEFirstsSem – Applicable for Exam) LMS > Digital Campus > Exam and Grading > Examination Setup Master

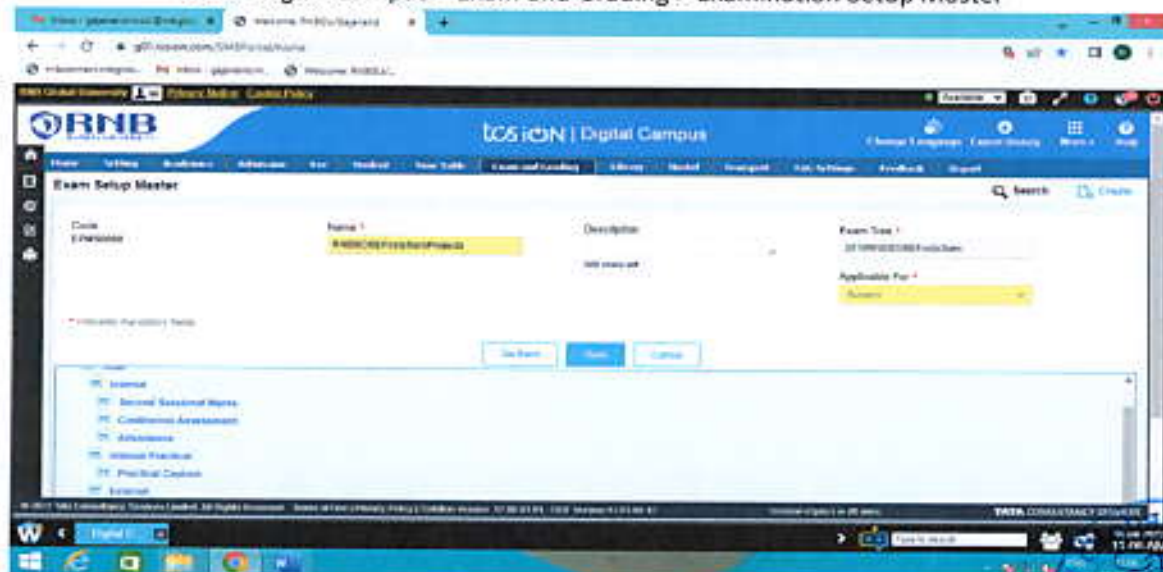

Exam setup Master

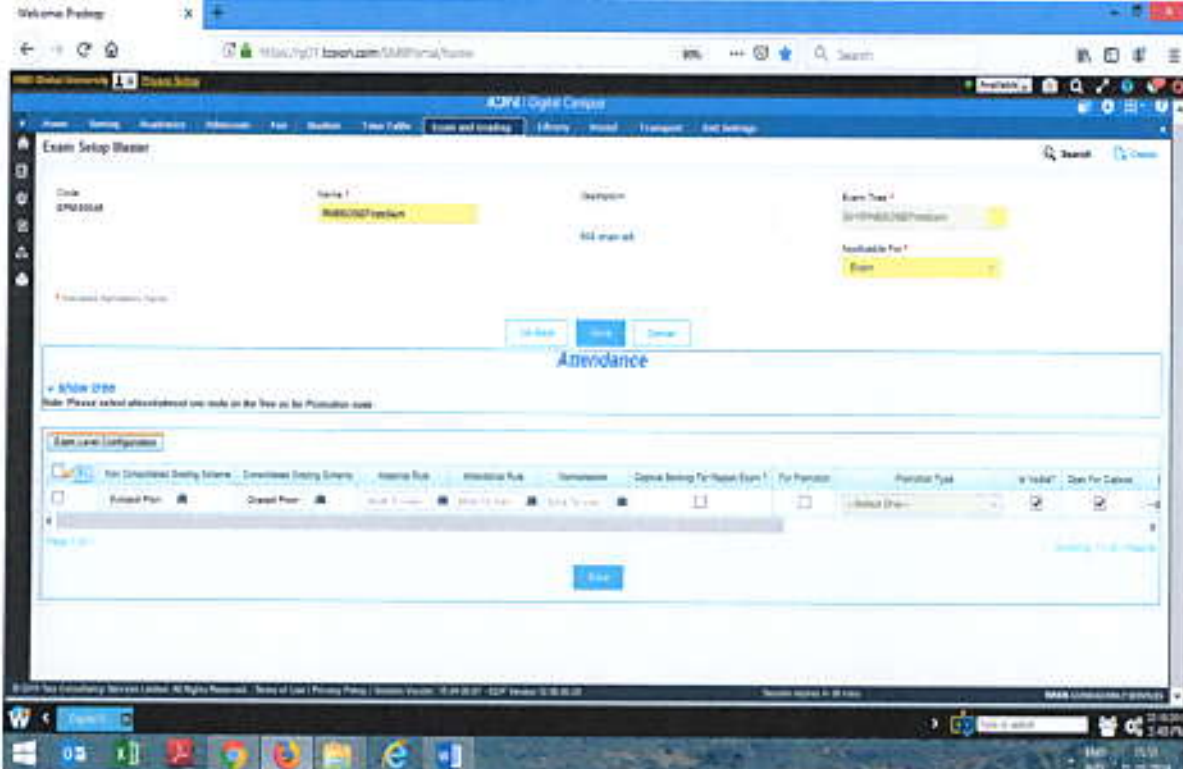

Attendance

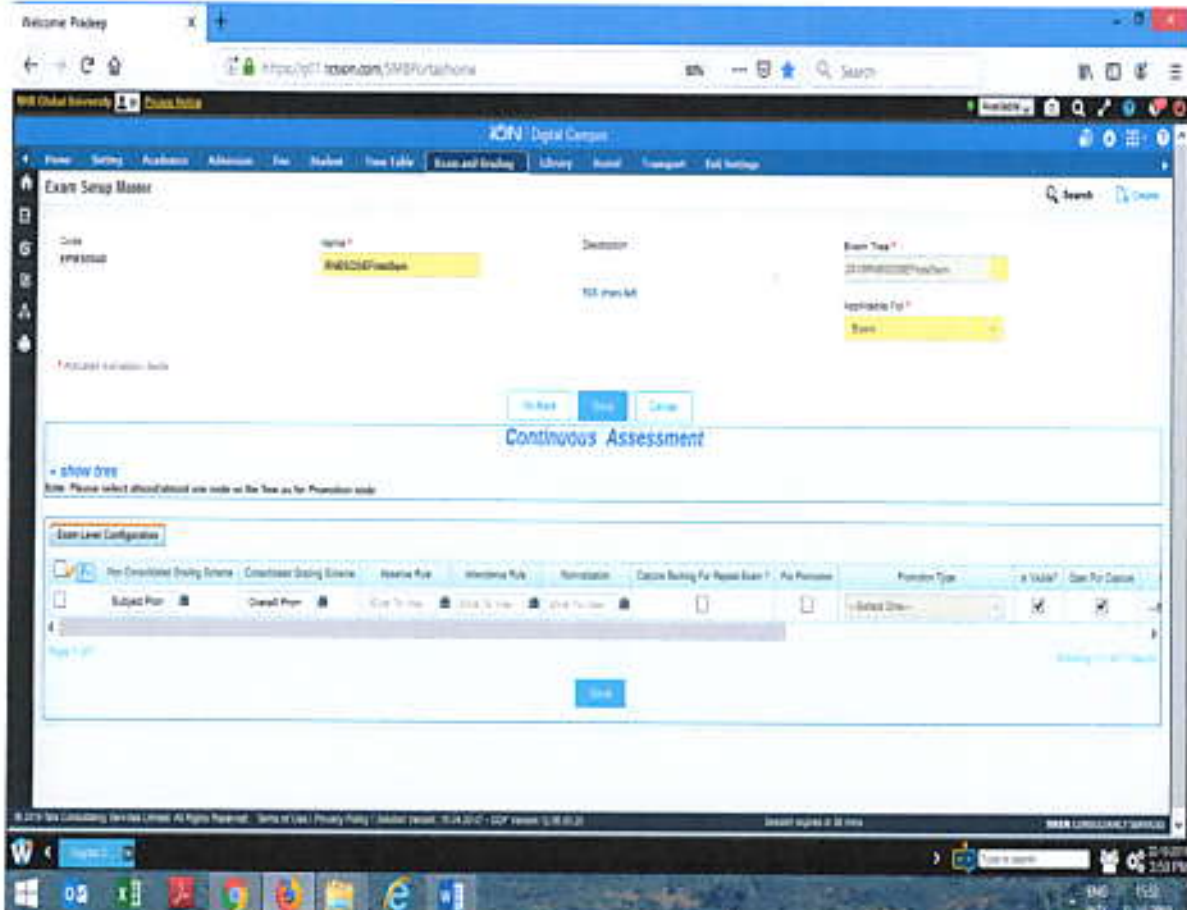

Continuous Assessment

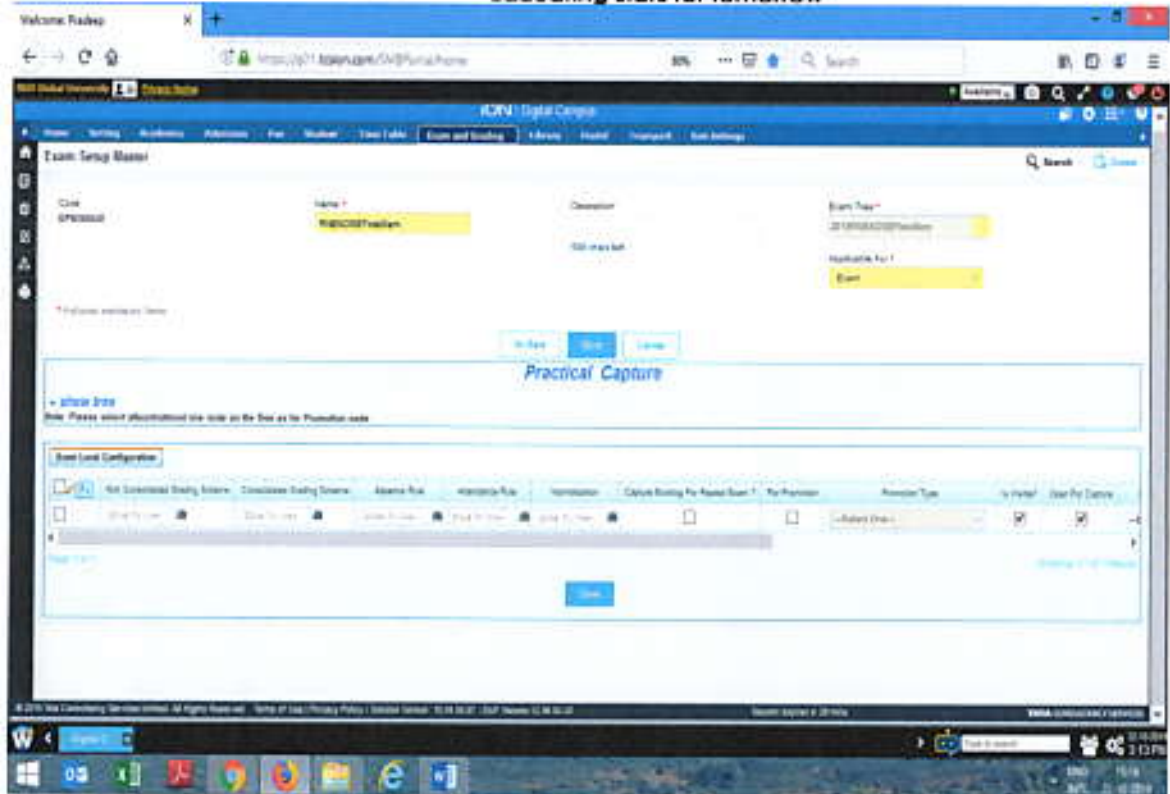

Practical

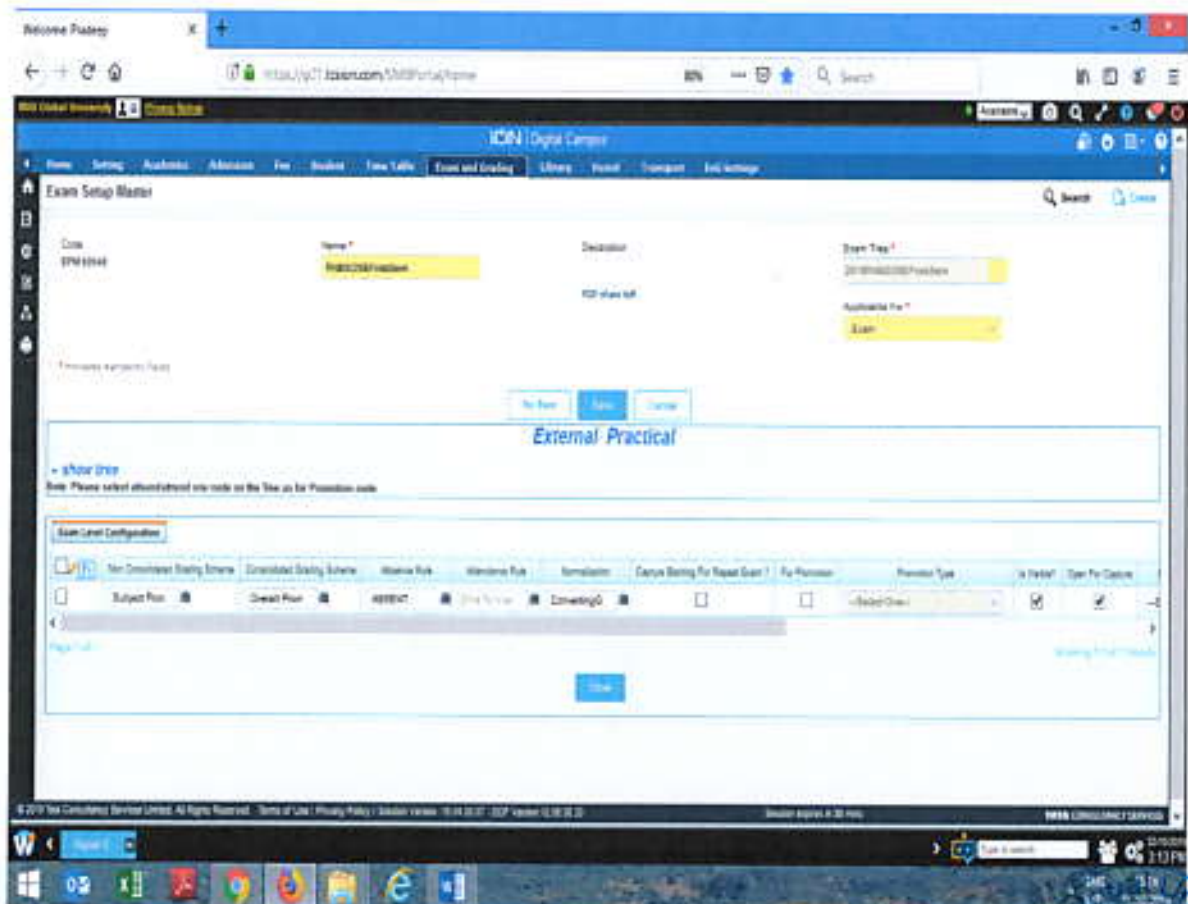

External Practical

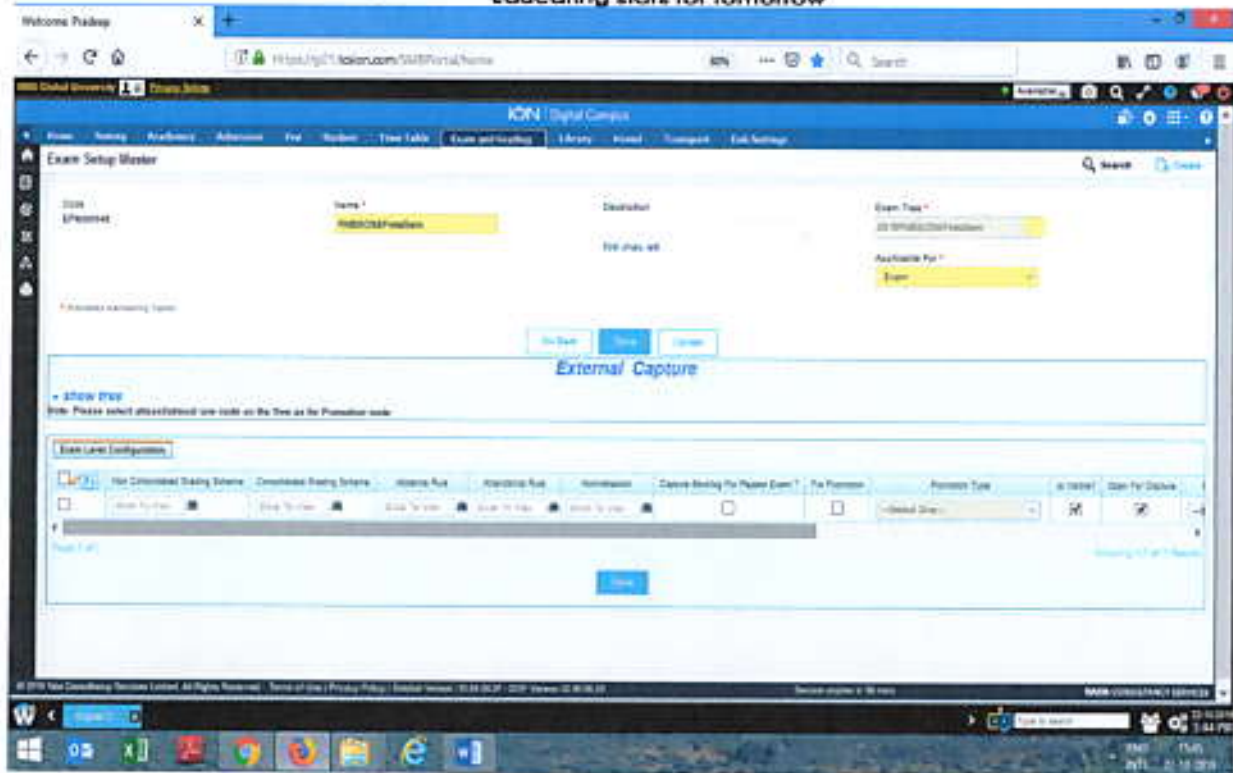

External capture

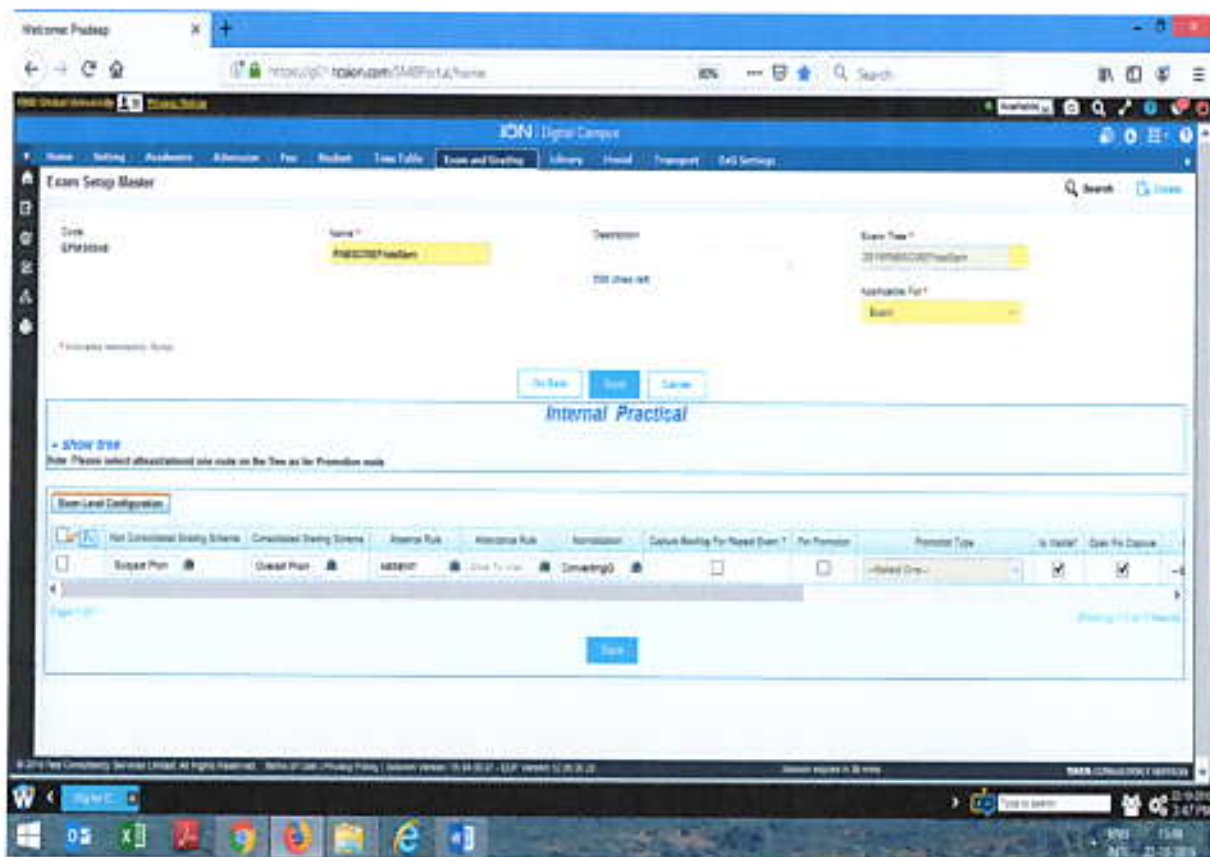

Internal Practical

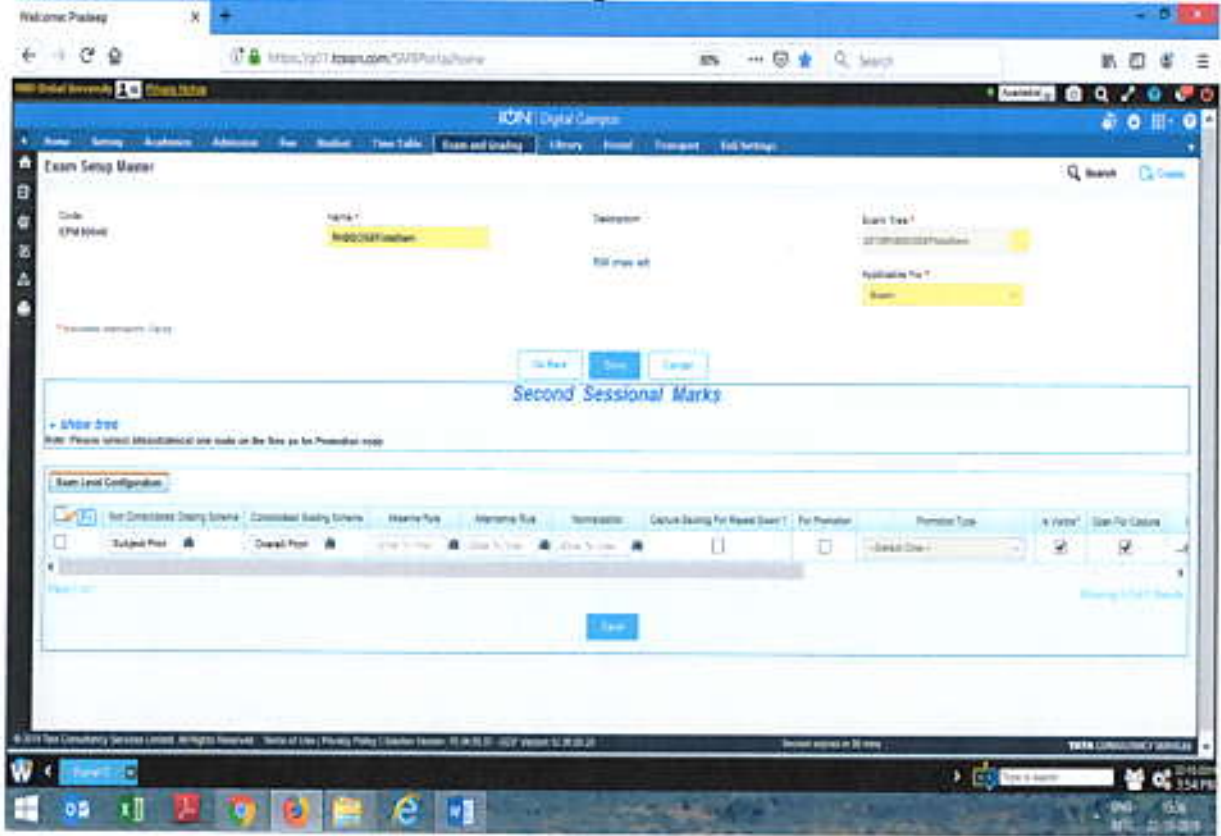

Exam Setup Master

Code: EPM1001

Name: **RNBSCM1001Sessional**

Description: RNB exam set

Exam Type: 2020RNBSCM1001Sessional

Applicable For: Exam

Second Sessional Marks

Exam Level Configuration

<input checked="" type="checkbox"/>	Not Considered During Scheme	Considered During Scheme	Weightage	Alternate Rule	Normalization	Capable During For New Exam?	For Promotion	Promoted Type	Is Verbal	Open For Capture
<input checked="" type="checkbox"/>	<input checked="" type="checkbox"/>	<input type="checkbox"/>								

Buttons: Go Back, Save, Cancel

Second Sessional Marks

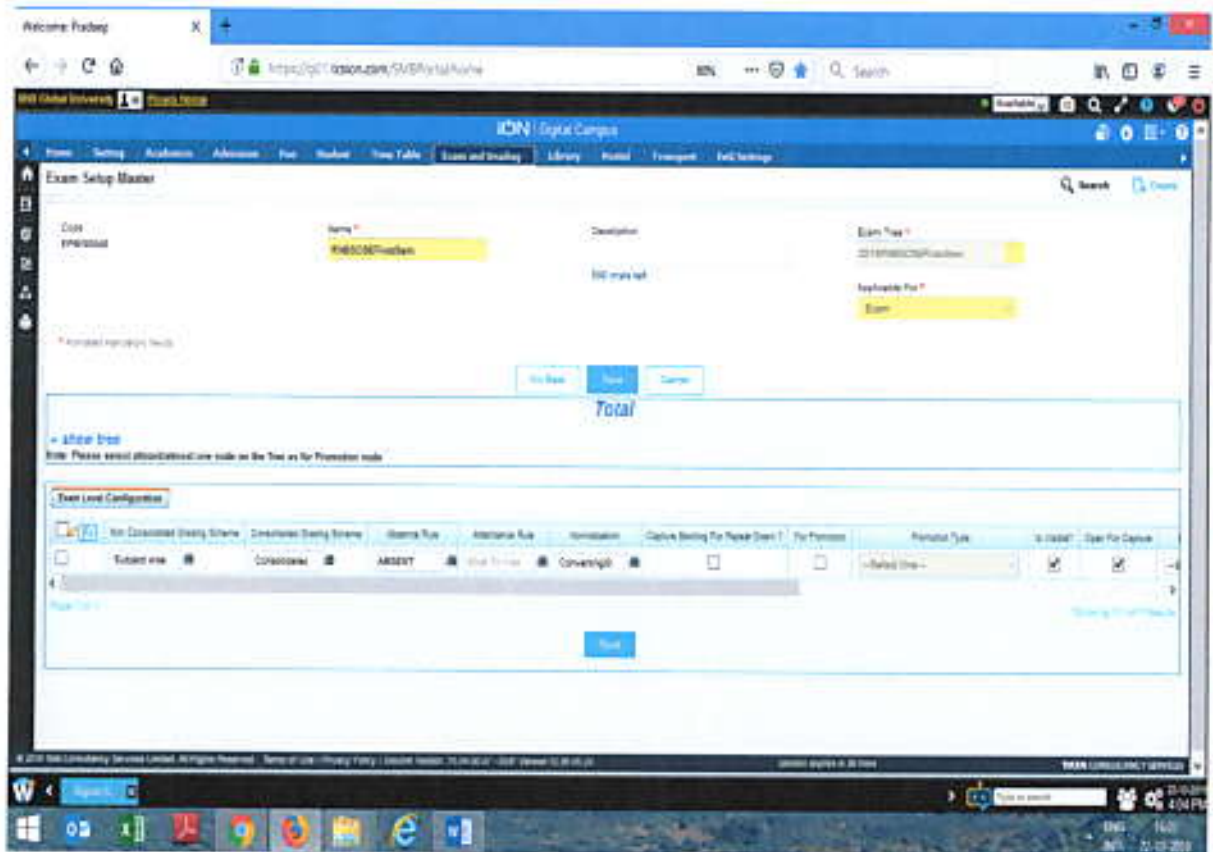

Exam Setup Master

Code: EPM1001

Name: **RNBSCM1001Total**

Description: RNB exam set

Exam Type: 2020RNBSCM1001Total

Applicable For: Exam

Total

Exam Level Configuration

<input checked="" type="checkbox"/>	Not Considered During Scheme	Considered During Scheme	Weightage	Alternate Rule	Normalization	Capable During For New Exam?	For Promotion	Promoted Type	Is Verbal	Open For Capture
<input checked="" type="checkbox"/>	<input checked="" type="checkbox"/>	<input type="checkbox"/>								

Buttons: Go Back, Save, Cancel

Total Marks

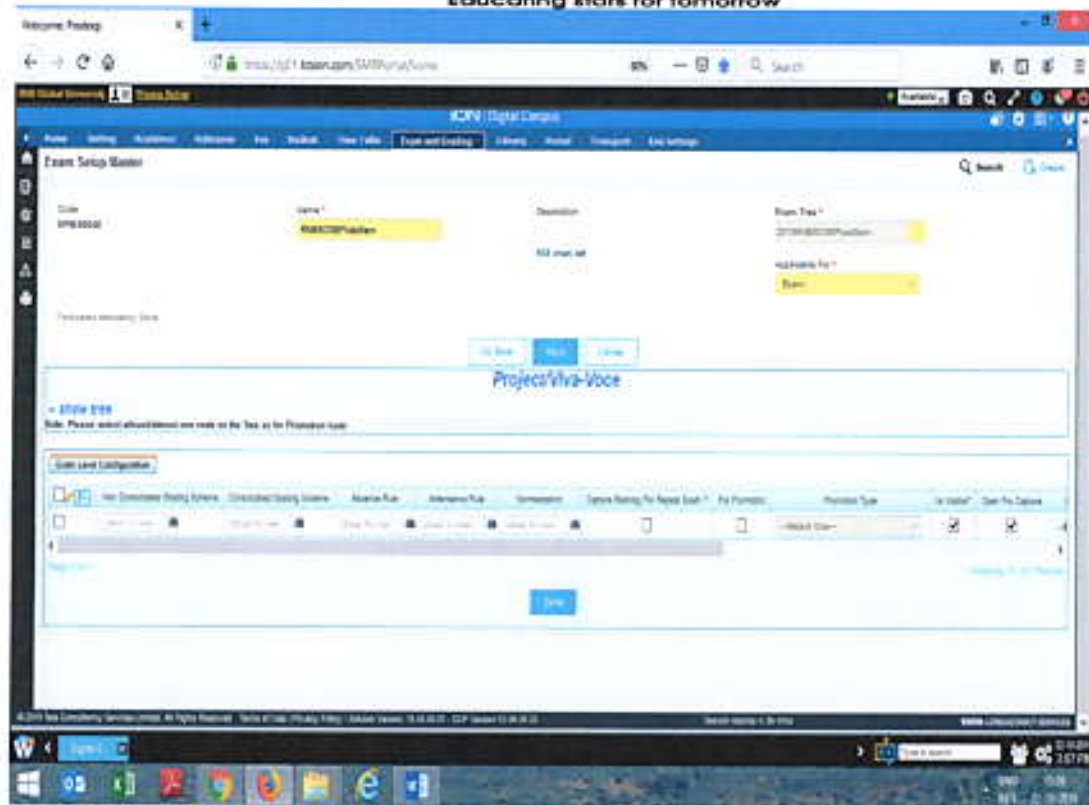

Project viva

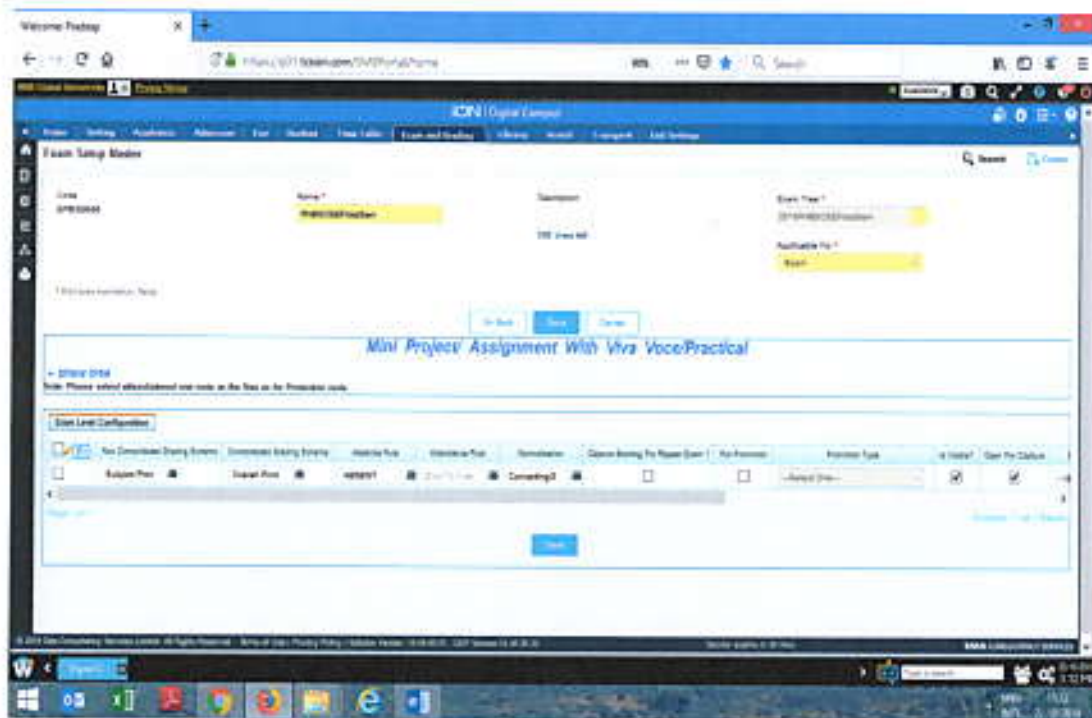

Mini project Assignment with Viva voce Practical

3. Examination Setup for subjects: RNBSOSE Firsts Sem Subjects: for all theory Subjects

For subject wise type of FEM master, user just needs to map employees to each exam types of a Site, Award and Subject

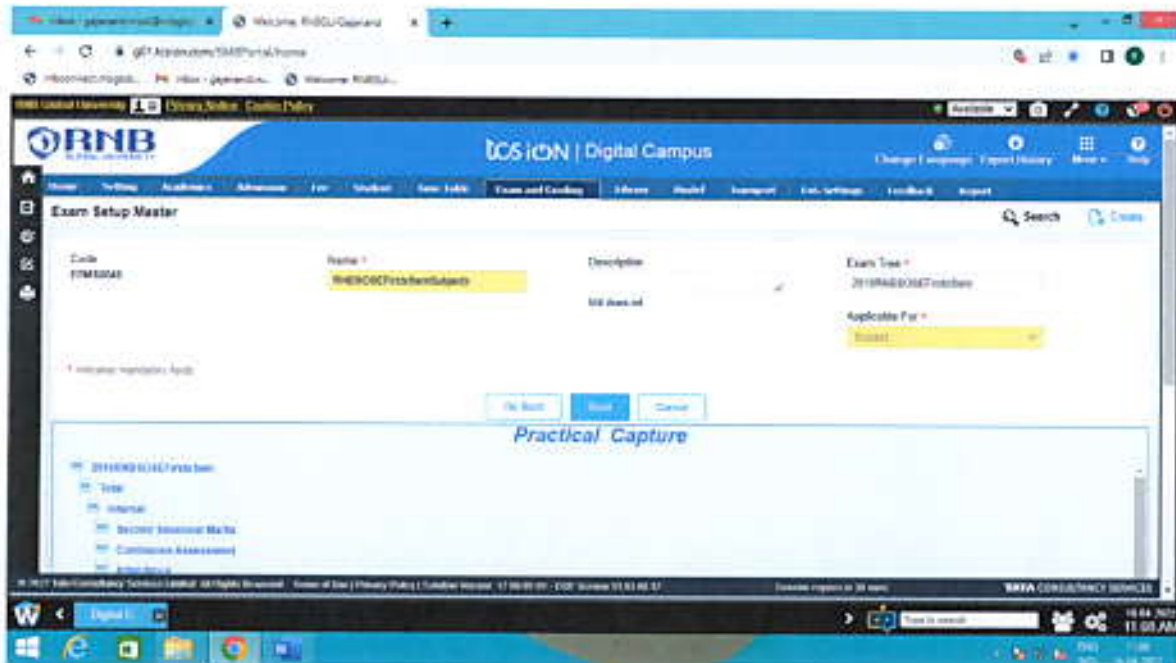

Display of Practical

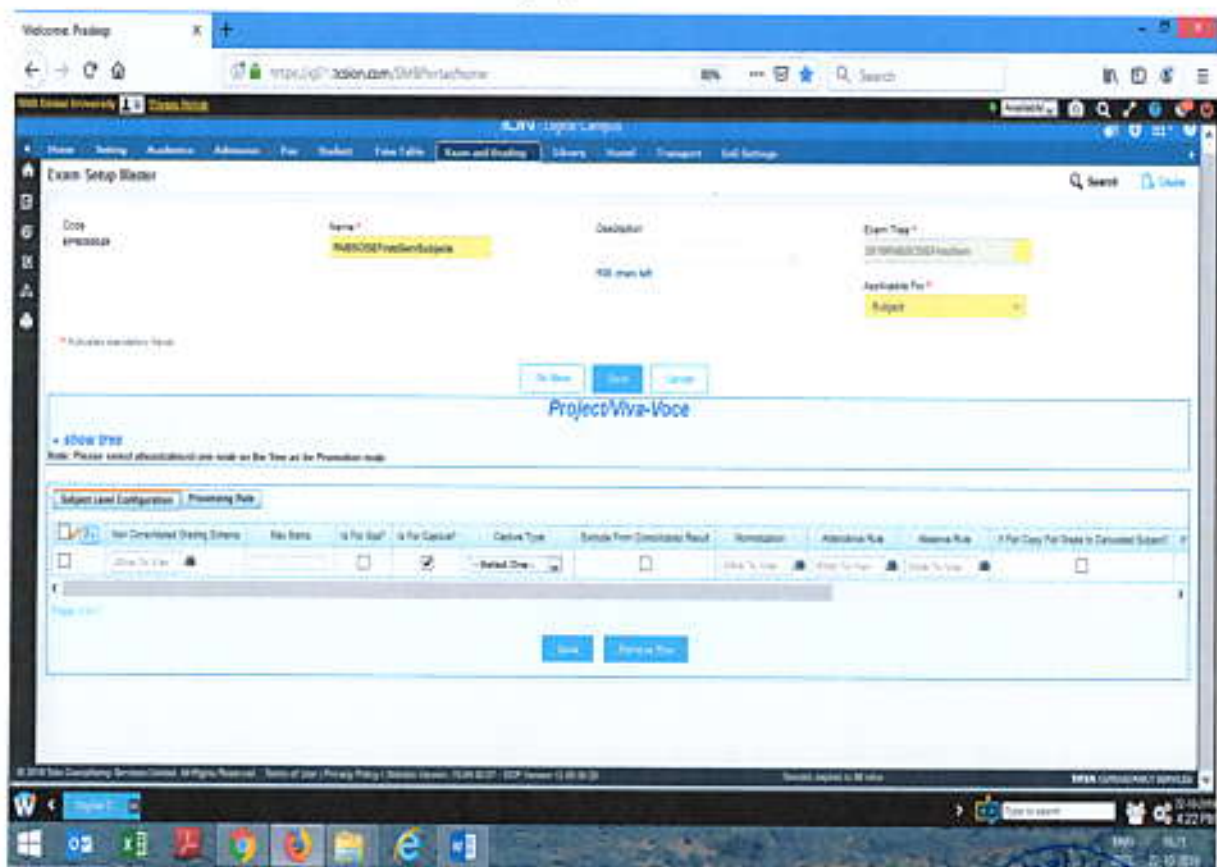

Project/ Viva-Voce Marks

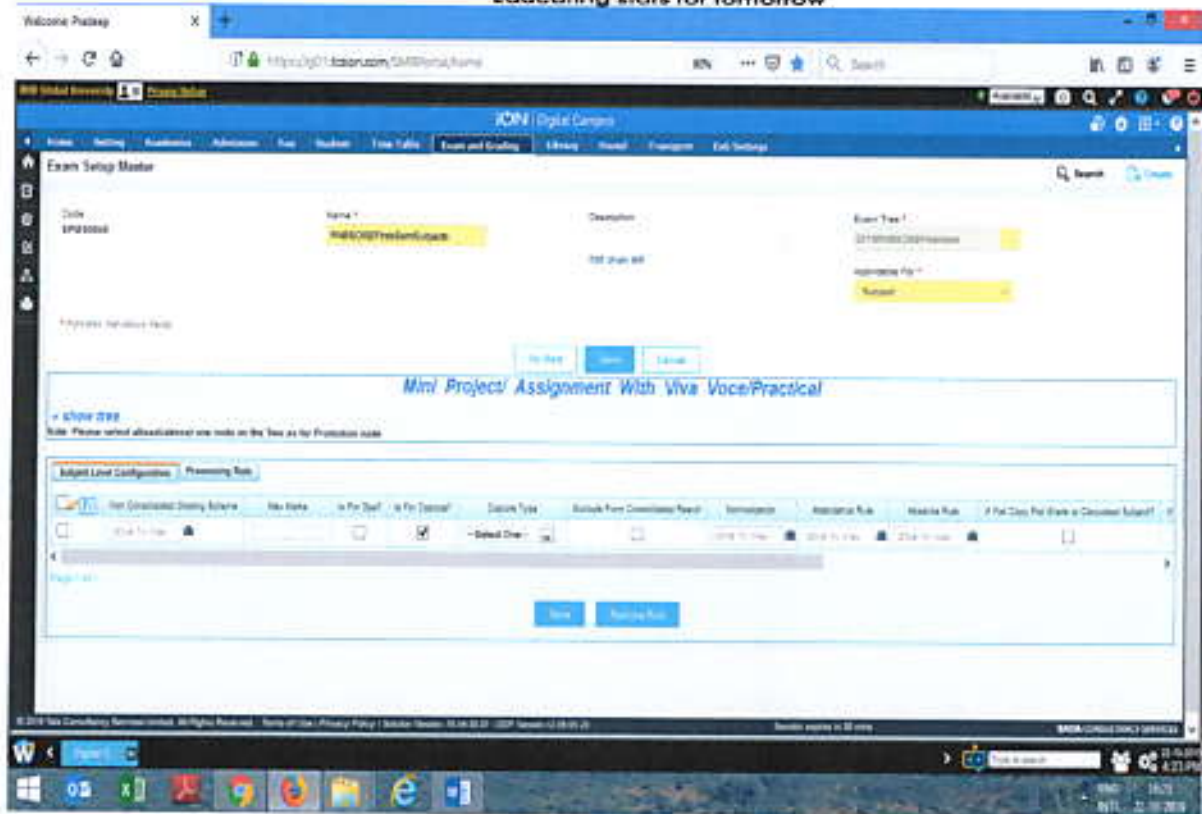

Mini Project/ Assignment Viva voce Module

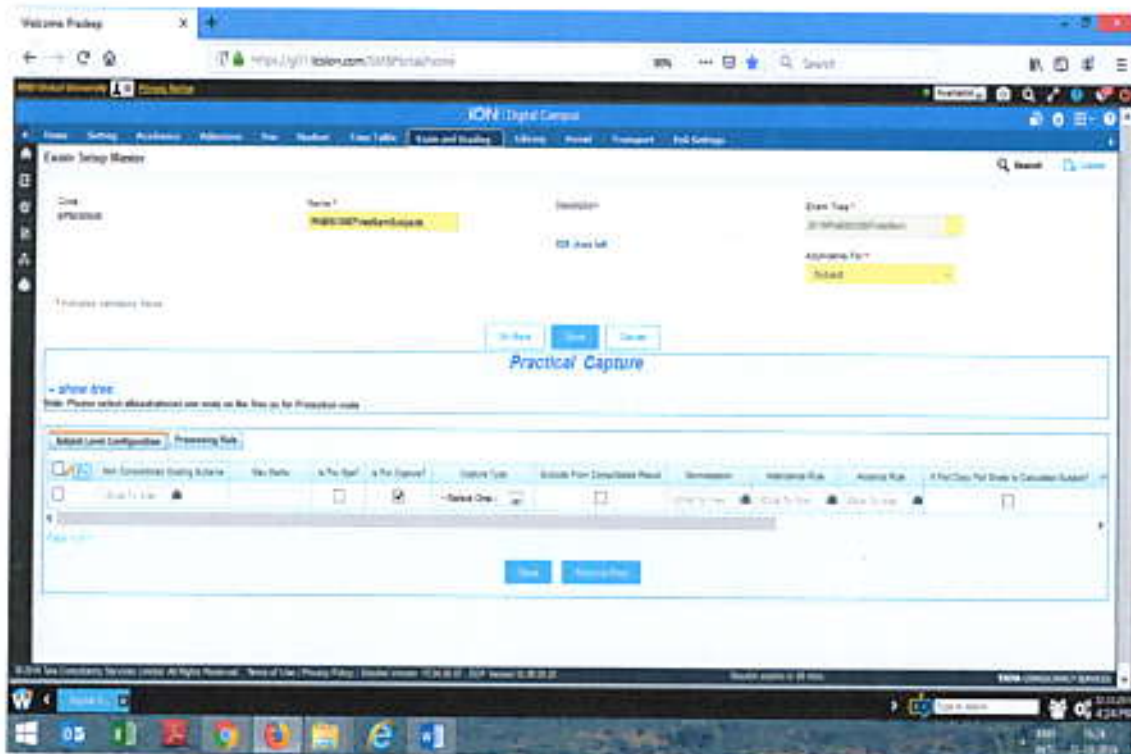

Screen shot showing Practical capture module

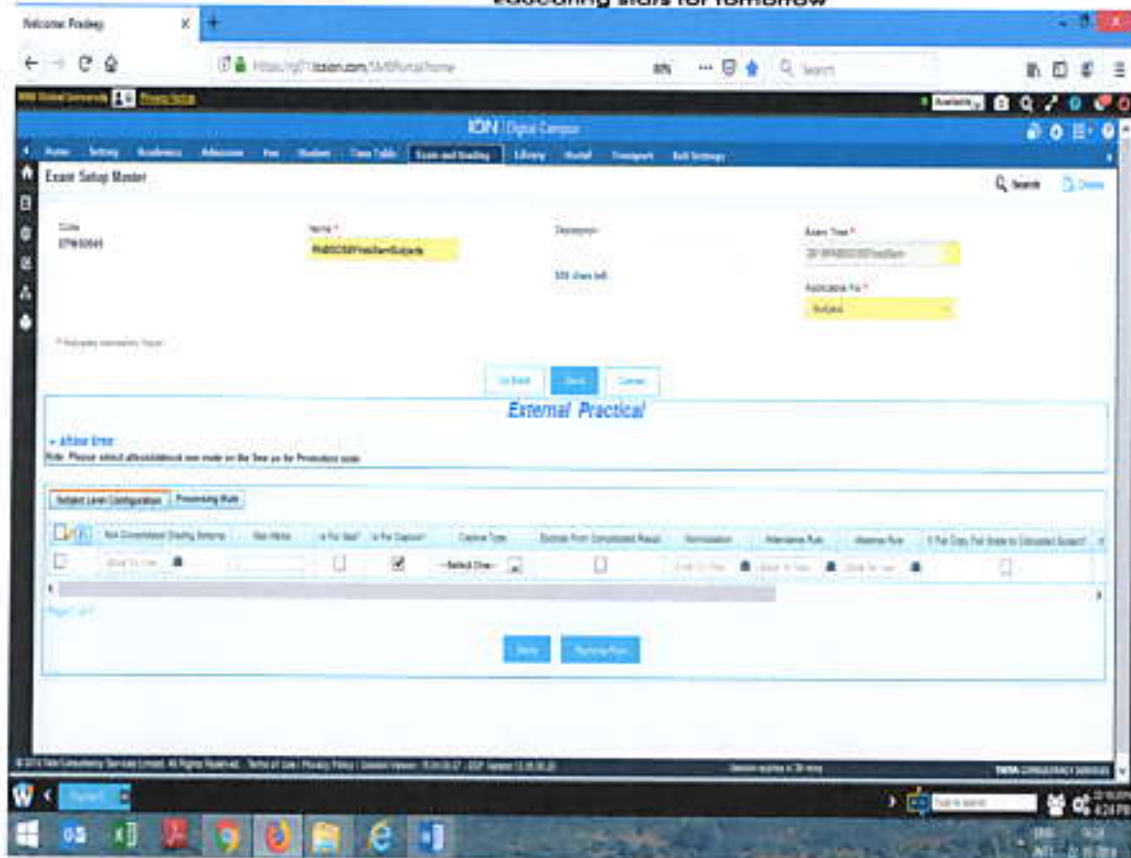

Screen shot showing External practical

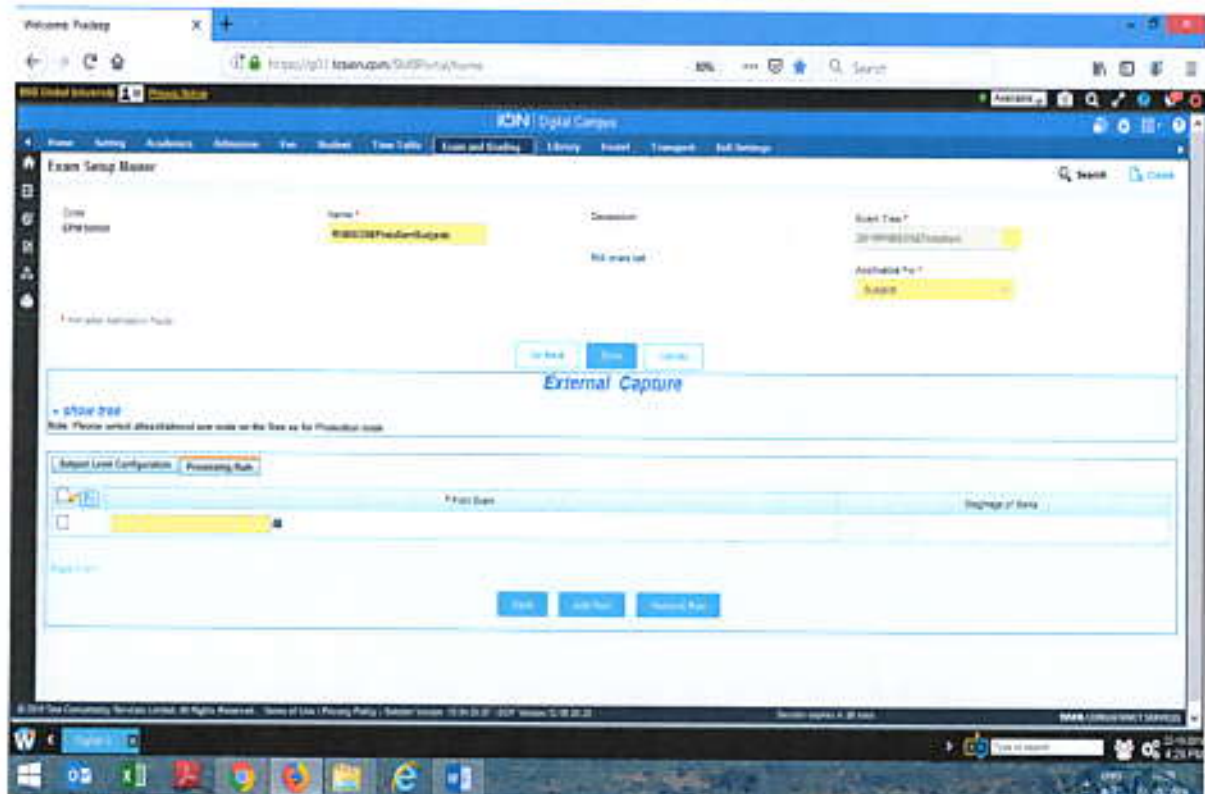

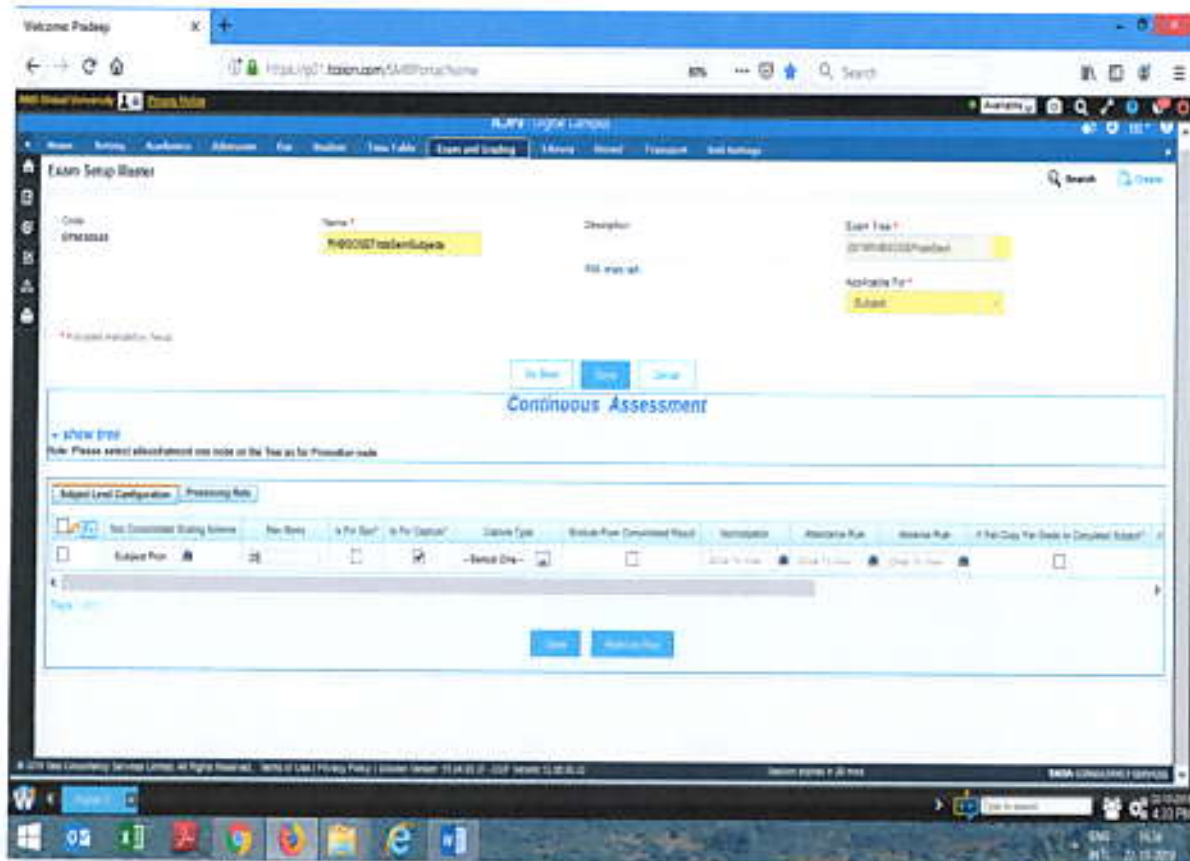

Screen shot showing Continuous assessment module

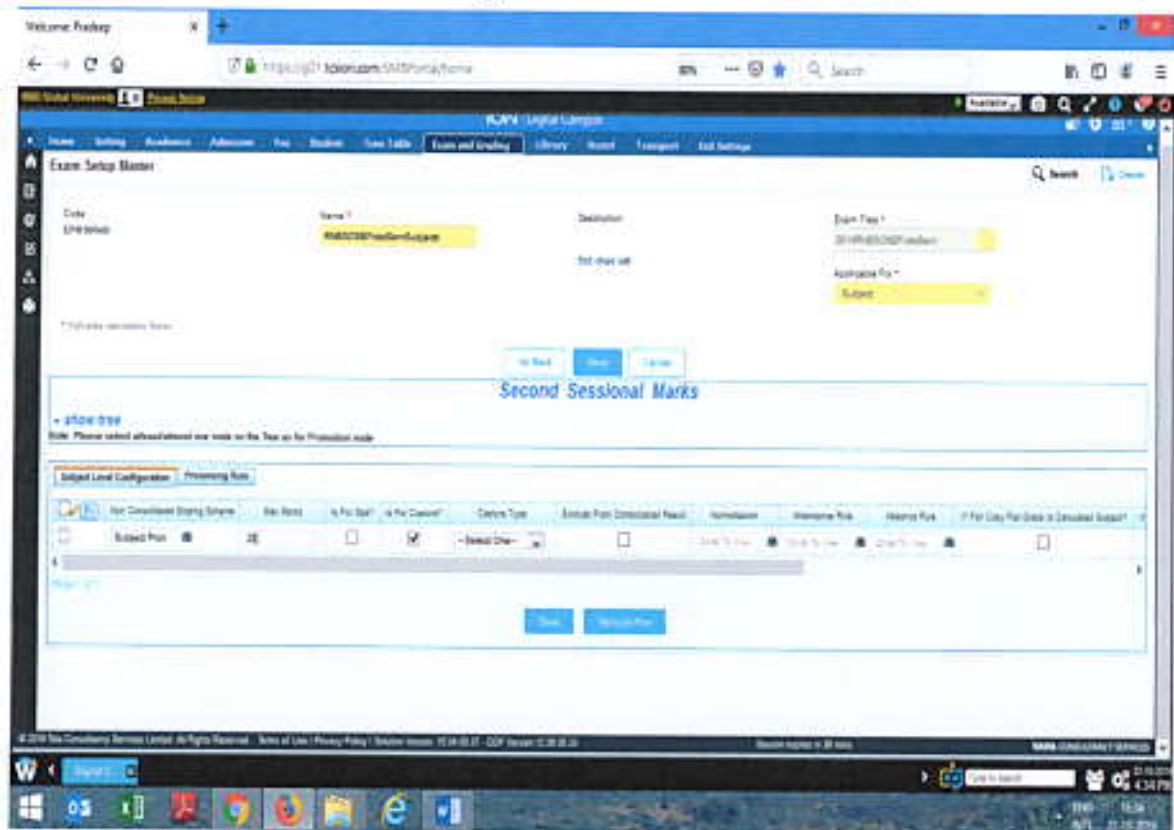

Screen shot showing second sessional marks

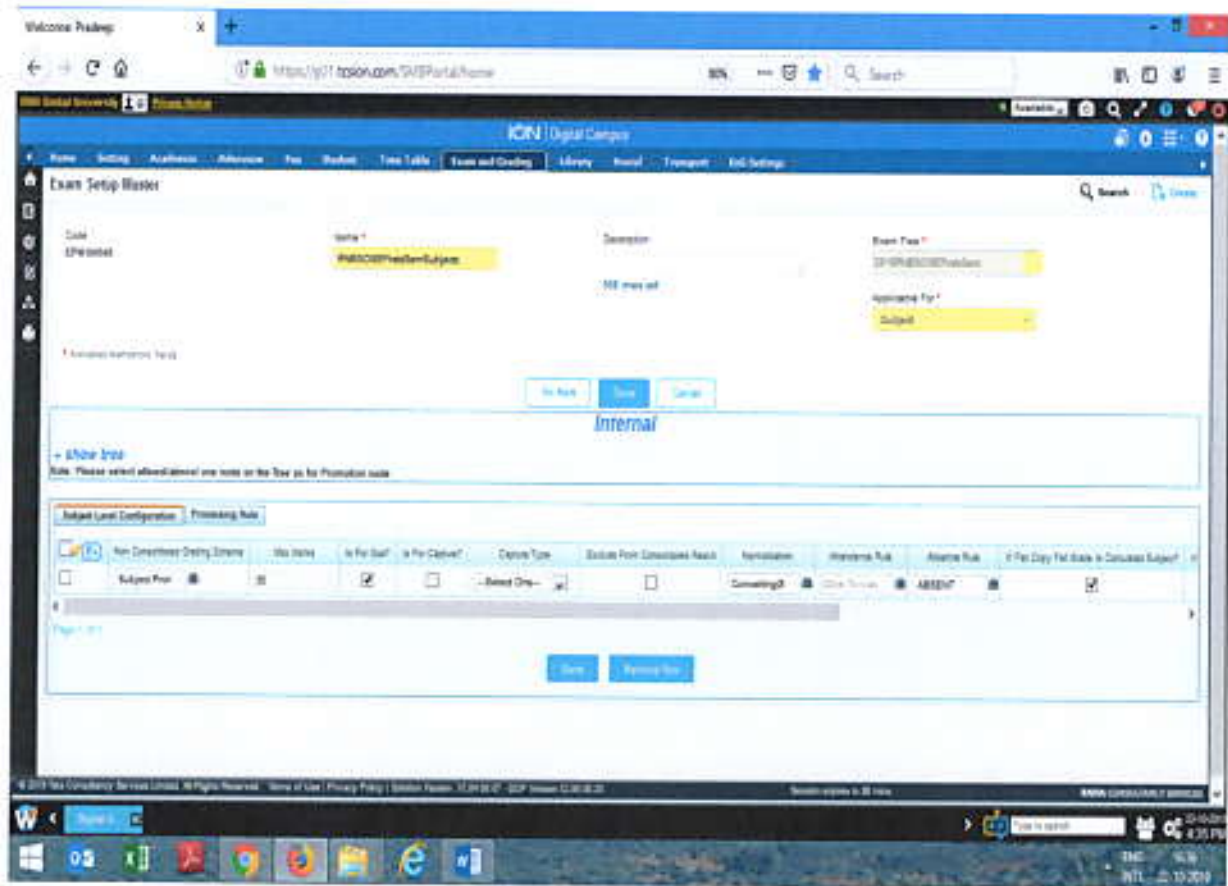

Screen shot showing internal marks

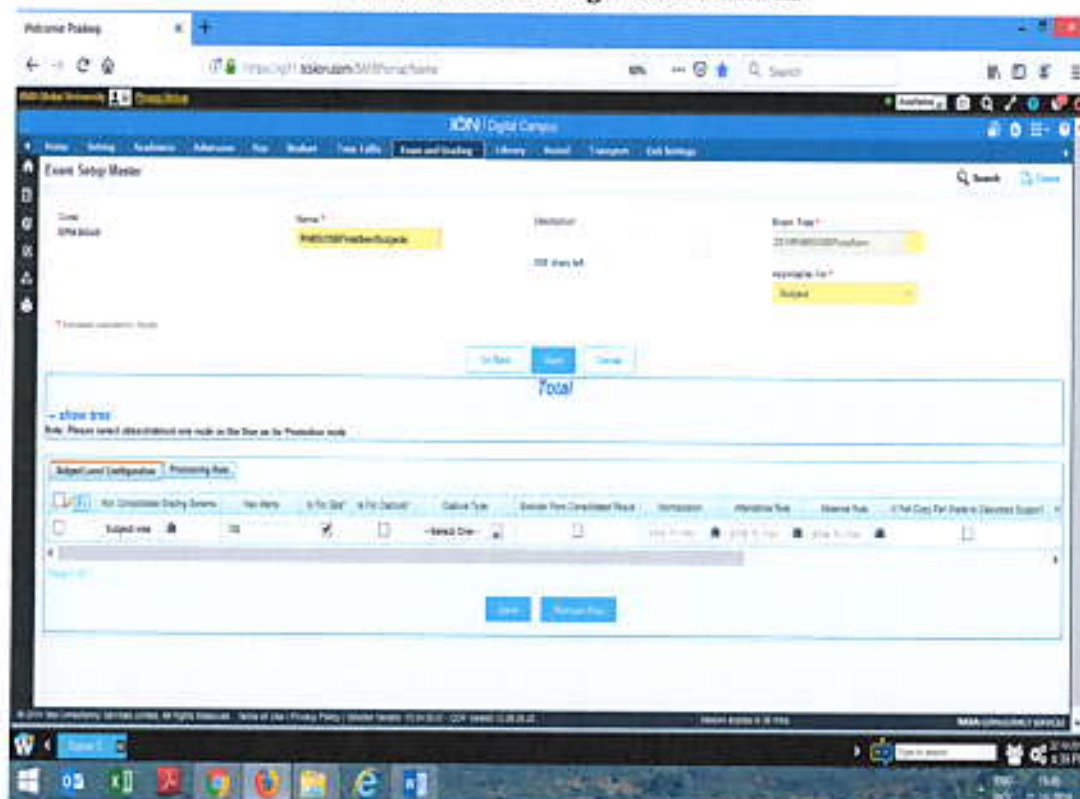

Screen shot showing total marks

Continuous Assessment over ERP

LMS > Digital Campus > Exam and Grading > Capture Score > Continuous Assessment

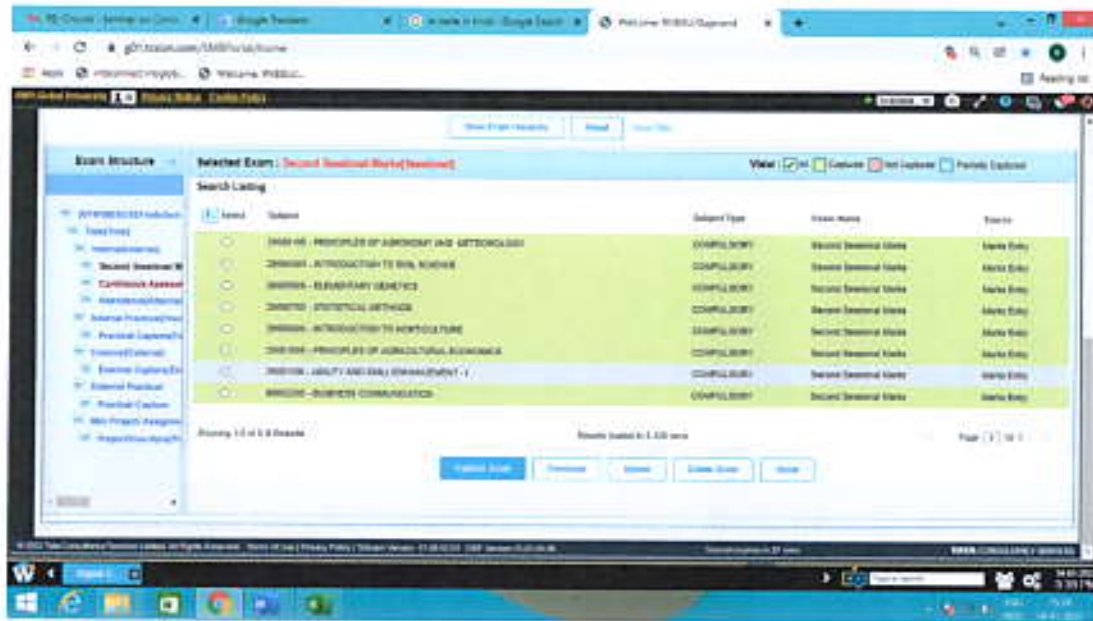

Screen shot showing second sessional marks

Student Attendance over ERP

LMS > Digital Campus > Exam and Grading > Capture Score > Student attendance

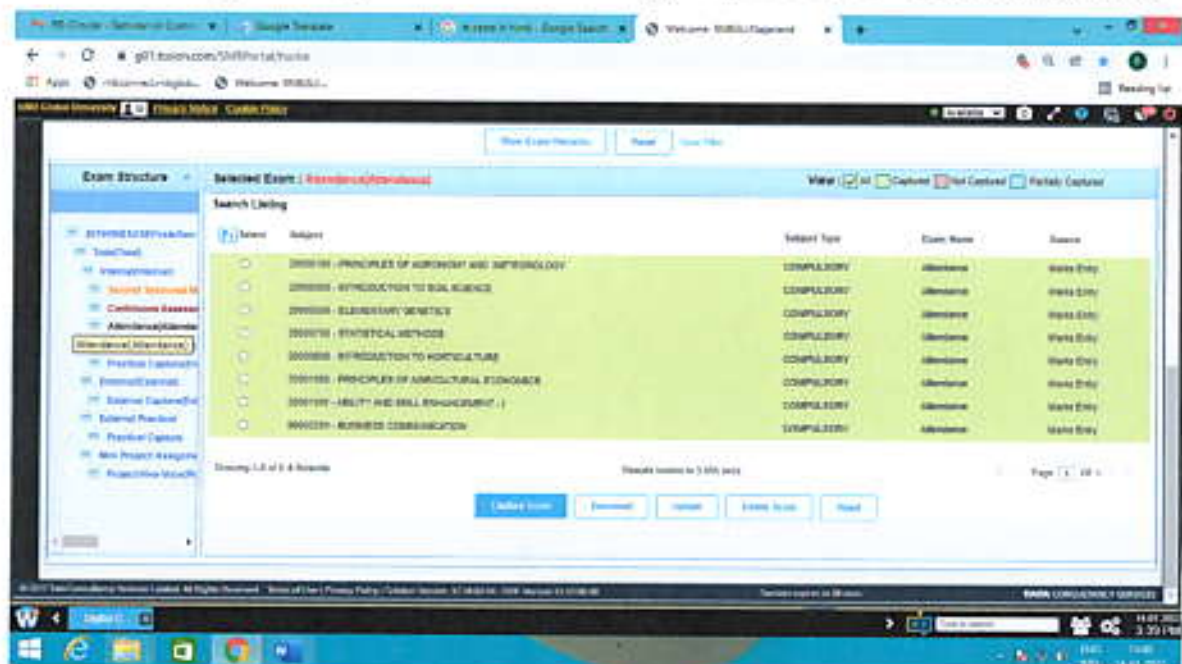

Screen shot showing students attendance

4. External Component Marks over ERP

LMS > Digital Campus > Exam and Grading > Capture Score > External capture

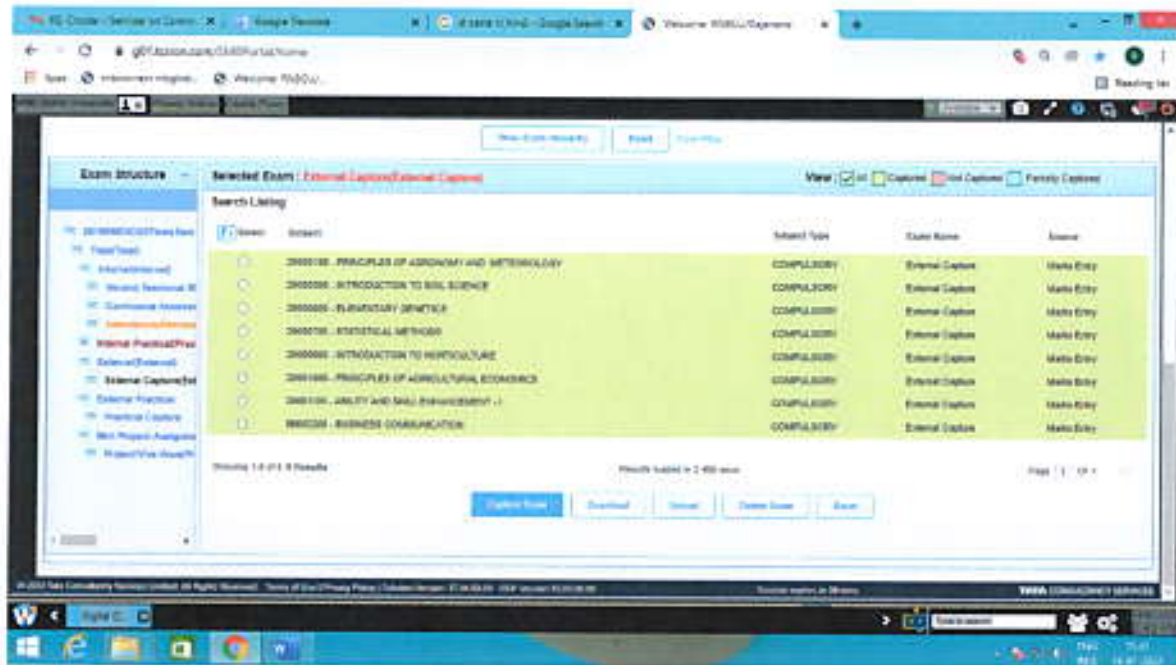

Screen shot showing External component marks

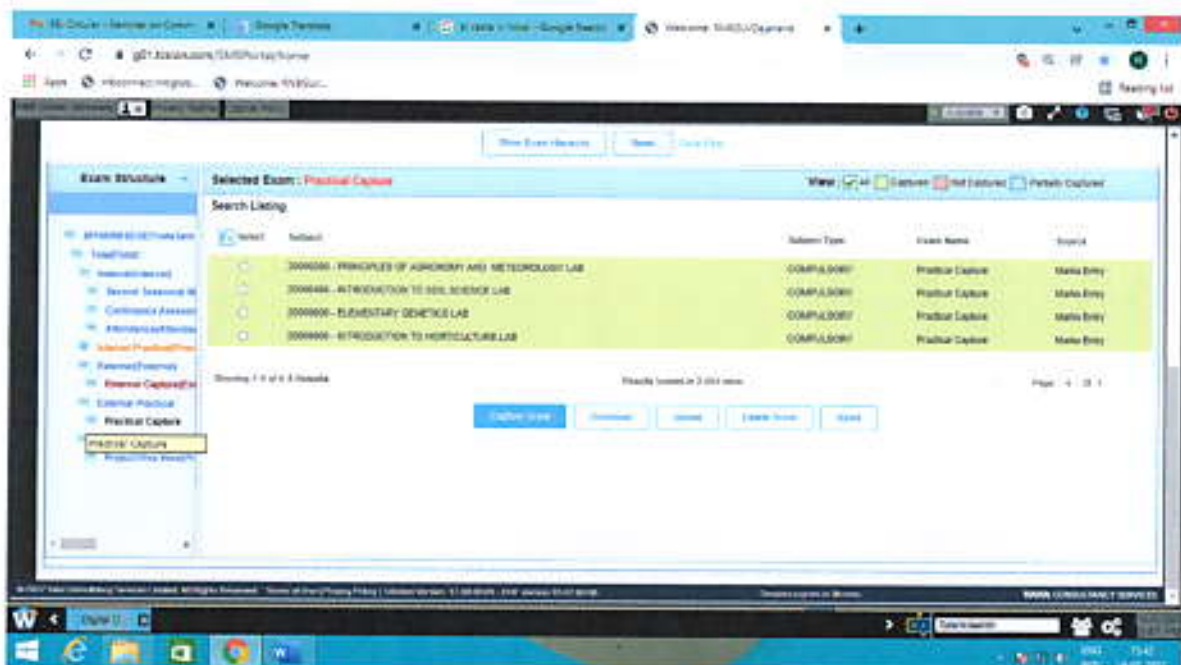

Screen shot showing Practical capture

Project Assessment over ERP

LMS > Digital Campus > Exam and Grading > Capture Score > Project assessment

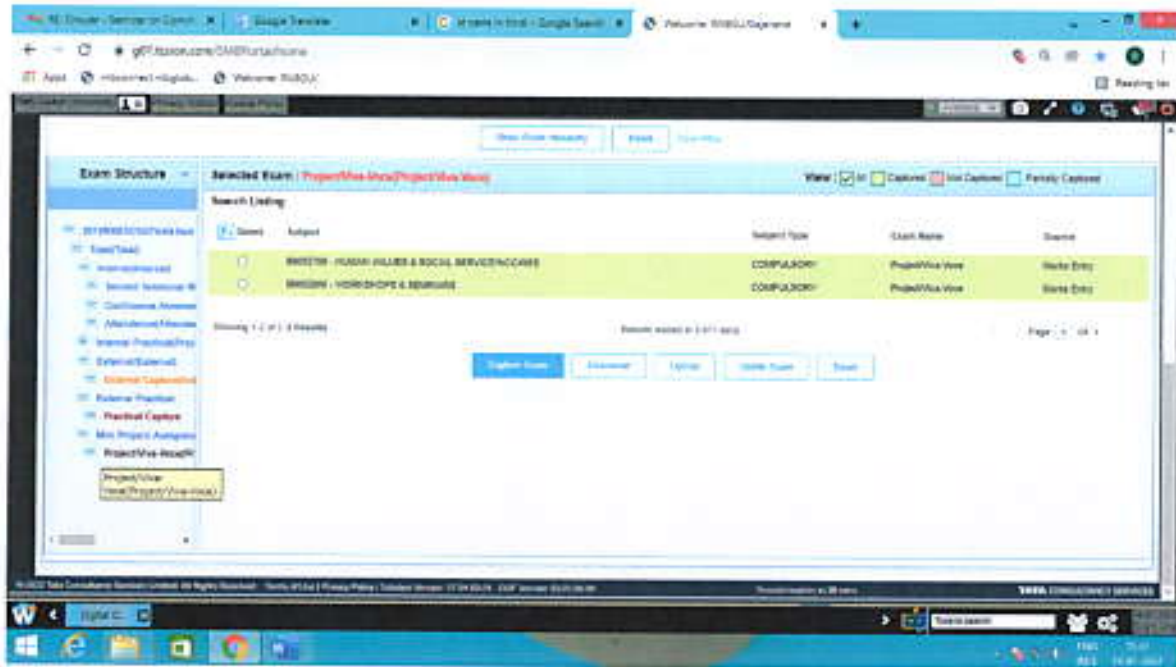

Screen shot showing Project Viva-voce module

Hall Ticket generation on ERP

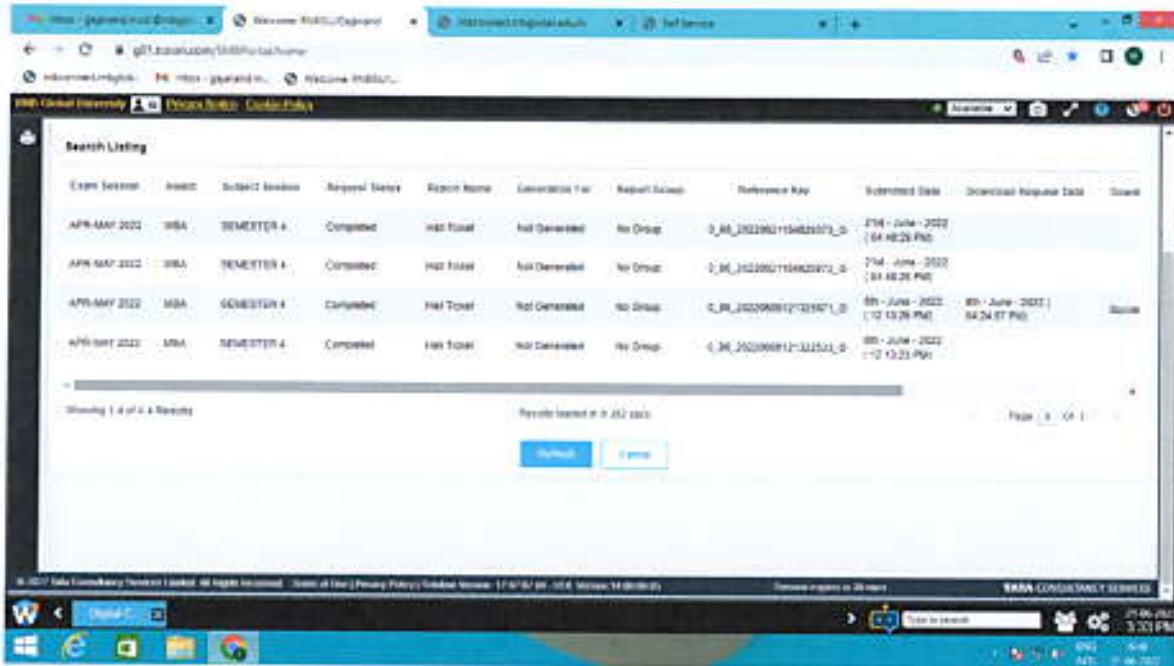

Screen shot showing Hall ticket generation

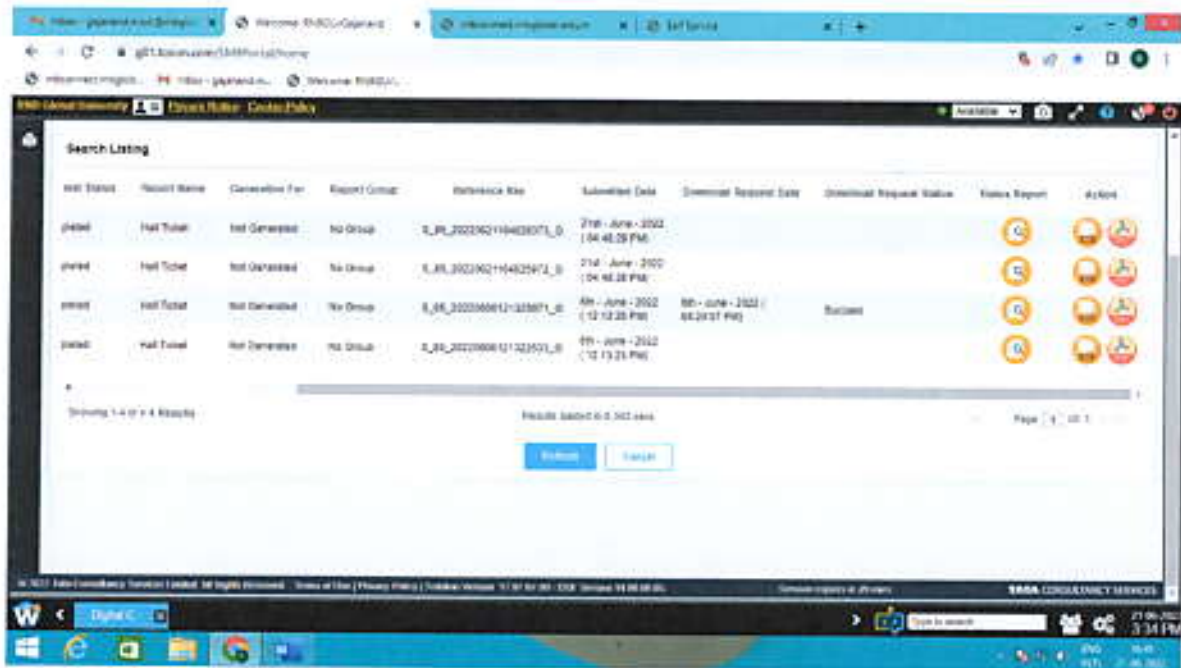

Screen shot showing Hall ticket generation

5. Result processing

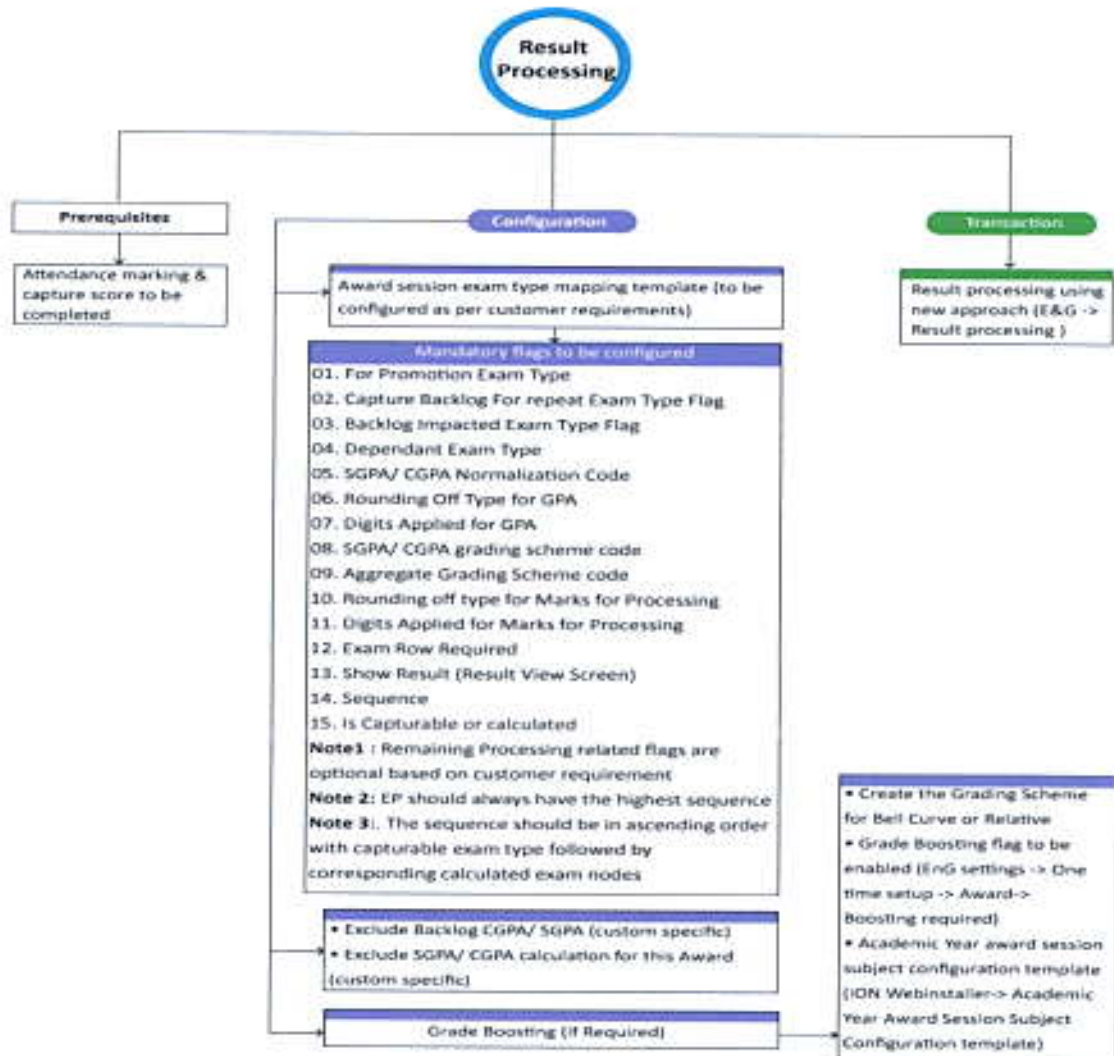

Student can download hall ticket

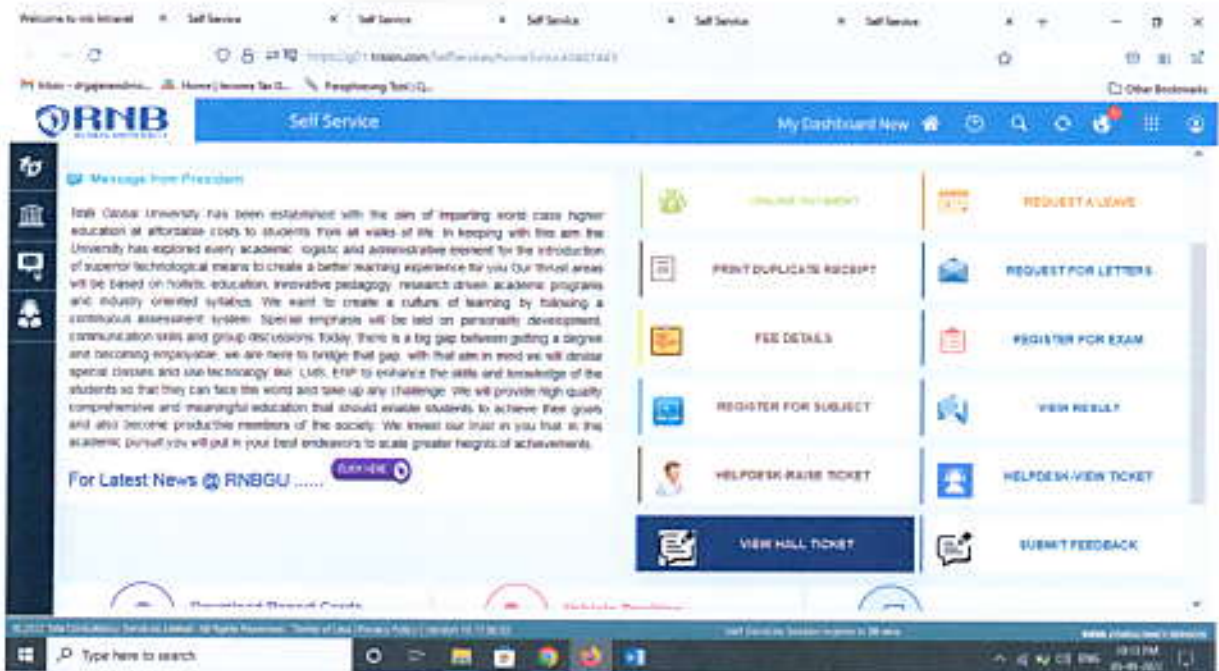
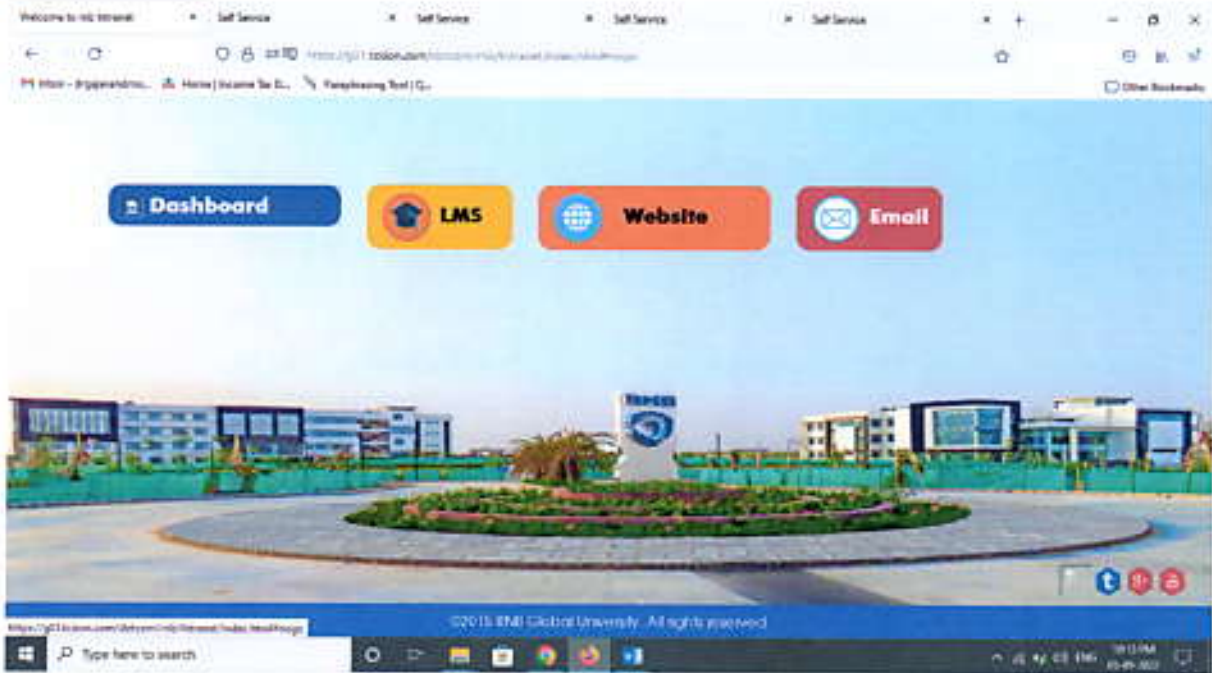

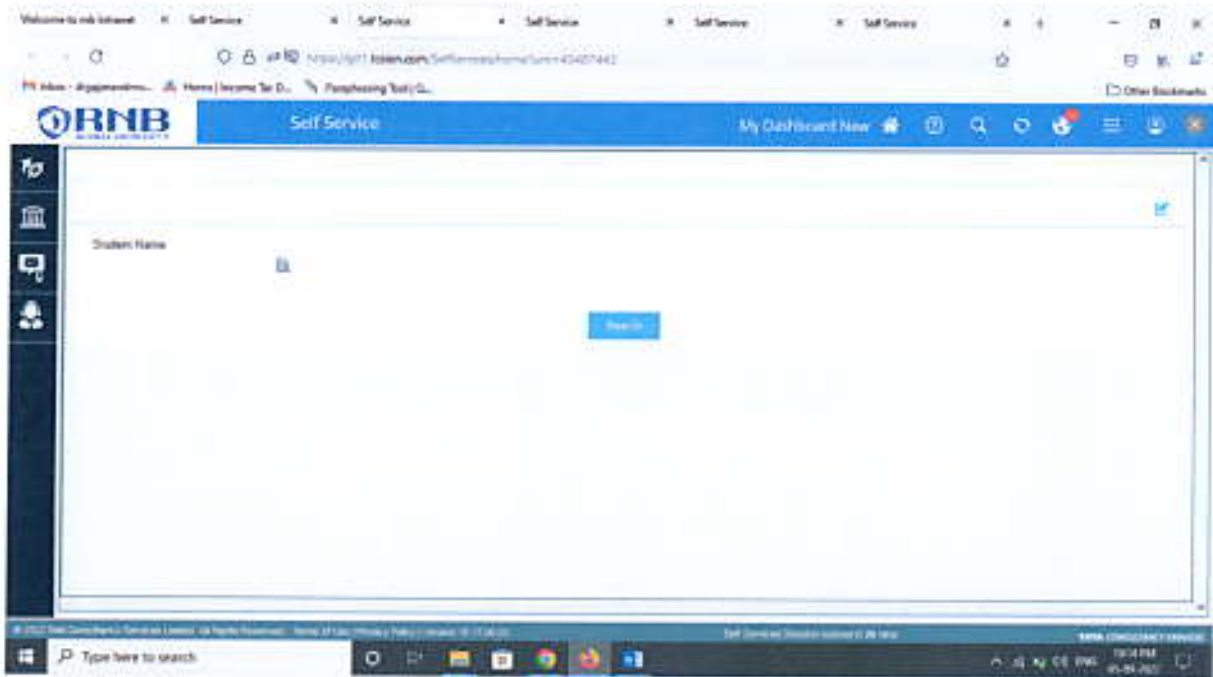

8 9 10 11 12 13 14 15 16 17 18 19

**EVEN SEMESTER END EXAMINATION – MAY 2022
SESSION- 2021-2022
ADMIT CARD**

SCHOOL	SCHOOL OF AGRICULTURE			
ENROLLEMENT NO	RNBGU201900016			
ROLL NUMBER	1920001041			
STUDENT NAME	VANSHITA SHARMA			
FATHER NAME	OM PRAKASH SHARMA OM PRAKASH SHARMA			
PROGRAM	B.Sc (Hons)	COURSE	AGRICULTURE	
YEAR	THIRD	SEMESTER	SIXTH	

SCHEDULE OF EXAMINATION

S.No.	PAPER CODE	COURSE NAME	DATE	DAY	TIME
1	20019300	Rainfed Agriculture & Watershed Management	04-05-2022	Wednesday	11:00am to 2:00pm
2	20019700	Diseases of Field and Horticultural Crops and their Management-II	06-05-2022	Friday	11:00am to 2:00pm
3	20020100	Management of Beneficial Insects	09-05-2022	Monday	11:00am to 2:00pm
4	20020600	Principles of Organic Farming	11-05-2022	Wednesday	11:00am to 2:00pm
5	20021000	Principles of Food Science and Nutrition	13-05-2022	Friday	11:00am to 2:00pm
6	20020300	Crop Improvement-II (Rabi crops)	16-05-2022	Monday	11:00am to 2:00pm
7	20019500	Protected Cultivation and Secondary Agriculture	18-05-2022	Wednesday	11:00am to 2:00pm
8	20021100	Ability and Skill Enhancement VI	20-05-2022	Friday	11:00am to 2:00pm
9	20019900	Post-harvest Management and Value Addition of Fruits and Vegetables	23-05-2022	Monday	11:00am to 2:00pm

6. Examination Result over ERP

LMS—Digital Campus—Students—Manage Students—Students 360 degree View—Student search—View Result

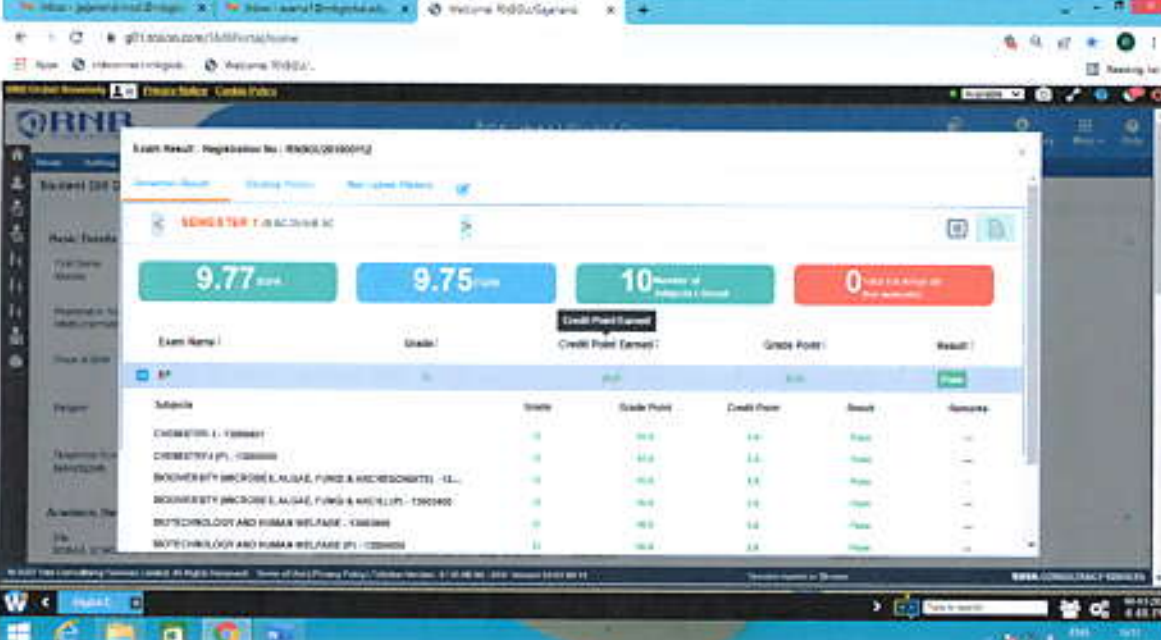

- 9.77 GPA
- 9.75 CGPA
- 10 Credits of Passed & Failed
- 0 Credits of Failed & Pending

The main table lists the student's exam results for Semester 1 (B.A. POLITICAL SCIENCE):

Exam Name	Grade	Credit Point (Earned)	Grade Point	Credit Point	Result	Remarks
BP					Pass	
Subtotal						
CHEMISTRY - GENERAL	B	3.0	3.0	3.0	Pass	
CHEMISTRY (P) - CHEMISTRY	B	3.0	3.0	3.0	Pass	
BOOKS BY MACDONALD, ALGAE, FUNGI & MICROORGANISMS - (LL)	B	3.0	3.0	3.0	Pass	
BOOKS BY MACDONALD, ALGAE, FUNGI & MICRO (P) - (2019)	B	3.0	3.0	3.0	Pass	
BIO TECHNOLOGY AND HUMAN WELFARE - (GENERAL)	B	3.0	3.0	3.0	Pass	
BIO TECHNOLOGY AND HUMAN WELFARE (P) - (2019)	B	3.0	3.0	3.0	Pass	

Screen shot showing result

STEPS FOR HALL TICKET CONFIGURATION

Step-1

Download Award Session Exam Type mapping template

We need to enable "Is for Schedule" for which exam type you want to generate hall ticket.

Is Schedule Exam Type	Capture Linked Window
Y	N
N	N
N	N
N	N
N	N
N	N
N	N
N	N
N	N
N	N
N	N
N	N
N	N
N	N
N	N
N	N

Screen shot of Award session Exam type

STEP-2

ION-WEBINSTALLER>>Batch Exam Subject Level Config.>>Update Exam Paper Name

Exam Paper Name	To Be Deleted?
Theory Mid Term-I Y	N
Theory Mid Term-I Y	N

Screen shot of update Exam Paper Name

Step-3

Exam and Grading>> Setting>> Configure report card for bulk
Enter AWARD/REPORT NAME/EXAM SESSION

Upload PDF Template and Excel Mapping

Configure Report Card for Bulk Generation

Academic Parameters

Award Name: [Select One] Report Name: [Select One] Report Type: [Select One] Program: [Select One]

PDF Report Template

Upload New Template [Upload] Existing Template Name: [Select One]

PDF Key-Attribute Mapping Excel

Upload New Mapping [Upload] Existing Mapping Name: [Select One]

Select Report group and Click on check box- Schedule Data Request

Report Card Parameters

File Path: [Select One] Program Path: [Select One] Sequence Number: [Select One] Report Card Sequence Pattern: [Select One]

Report Card Considerations-Download

Result Published Status for Colleges: [Select One] Result Published Status for Student: [Select One] Minor in Qualifier: [Select One]

Report Card Considerations-Propagate

Propagate Environment Success Value: [Select One] Include Restricted: [Select One] Propagate Differential Data: [Select One]

Report Card Considerations-Generate

Report Group: [Select One] Percent Score Required: [Select One] Generate in Bulk: [Select One] Auto Propagate on Marks Update: [Select One]

Now select Semester for which you want to generate Hall Ticket and Map EXAM SESSION

Configuration Checks

Report Name	2024 Entry	2024 Exam	Exam Fee	Exam Ratings in the Term	Exam Ratings in the Sem	Exam Ratings in all Sem	Entrance Exam	Mark	Signature	Result Status	Withdraw Type	Process Exam
[Report Name]	<input type="checkbox"/>	<input type="checkbox"/>	<input type="checkbox"/>	<input type="checkbox"/>	<input type="checkbox"/>	<input type="checkbox"/>	<input type="checkbox"/>	<input type="checkbox"/>	<input type="checkbox"/>	<input type="checkbox"/>	<input type="checkbox"/>	<input type="checkbox"/>

Buttons: [Back] [Add Row] [Remove Row] [Map Exam Session]

Process of Hall Ticket generation

Step-4

ION-WEBINSTALLER>>>Exam Date Sheet Template>>>Download blank Template>>> Enter all mandatory details.

Benefits of using this template—Here subject wise schedule can be created.

Subject code/Paper Name/Shift Name you can find from this template only, explore "Schedule not created" workbook.

Exam Session	Subject Name	Academic Year Code	Subject Code	Paper Name	Exam Date (DD,DD,YYYY)	Shift Name	Duration	Assessment ID
1JUMAY22	BSA109421		AEN103A21	ESE_Capture	4/3/2022	09:30-12:30		
2JUMAY22	AEN103A21			ESE_Capture	5/4/2022	09:30-12:30		

Step-5

ION WEB INSTALLER>>>Download Exam Session Award Session Configuration>>> Update E and F Column as "Y"

From this template we will approve the schedule.

ID	Exam Session Code	Award Code	Session Code	Approve Schedule	Update
129	EXM0076	AWD0070	S250003	N	
130	EXM0076	AWD0070	S250004	N	
131	EXM0076	AWD0070	S250006	N	
132	EXM0076	AWD0070	S250008	N	
133	EXM0076	AWD0070	S250011	N	
134	EXM0076	AWD0070	S250014	N	

Process of Hall ticket generation

Step-8

Exam and Grading>> Report>> Generate Report card (NEW)>> always login through Admin ID>> Enter all Mandatory details>> **Click on Populate Eligibility**>> click on GENERATE >>> Click on view generation status.

Generate Report card (New)

Search

Report Card Generation scores will adjust to honor GPA and Register Aids

Academic Parameters

Type	Exam Period	Report	Report Category
Exam	Jan-June 2021	Report to Non-Residency To Your Report Status	Subject Report to Non-Residency To Your Report Status

Student Parameters

Registration No.	Roll No.	Residency Roll No.
------------------	----------	--------------------

Report Card Considerations

Report Category	Generate For	Report Order	Level
Non-Res	For Domestic	Default	Self

Report Type: Self

Finalization mandatory Step

Buttons: Previous, Generate Report Card, View Generation Status, Cancel Report, **Populate Eligibility**, Proceed Eligibility To Generate

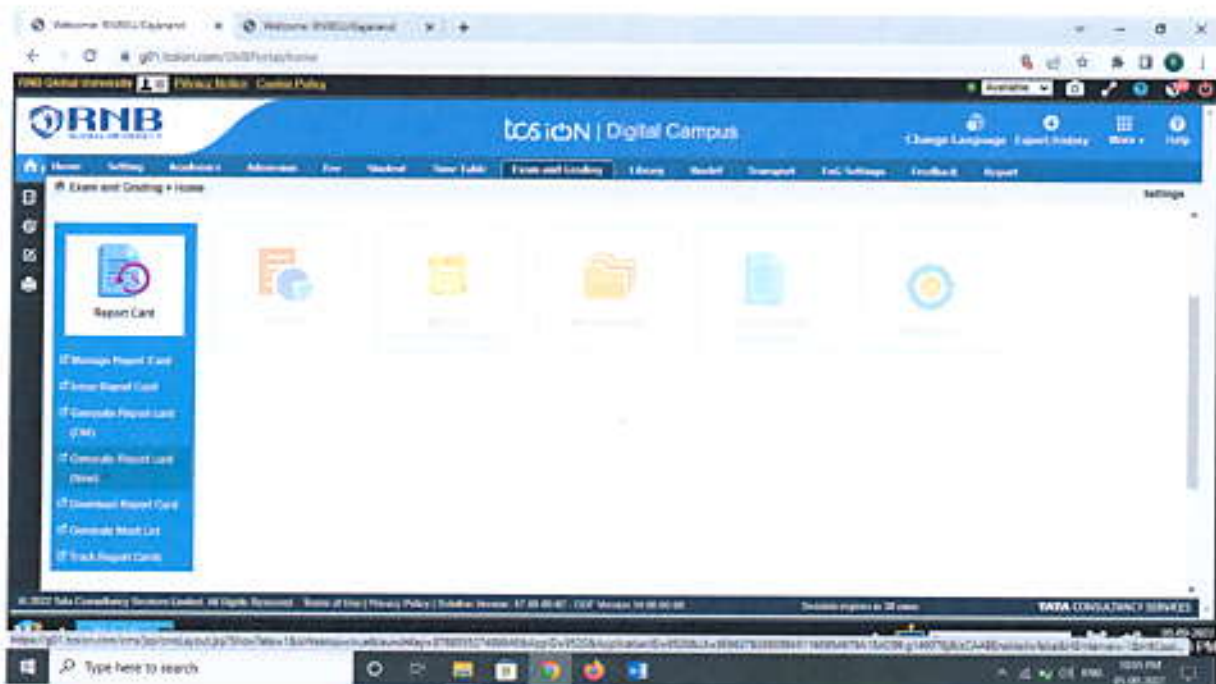

Process of Hall ticket generation

EVEN SEMESTER END EXAMINATION – MAY 2022
SESSION- 2021-2022
ADMIT CARD

SCHOOL	SCHOOL OF AGRICULTURE			
ENROLLEMENT NO	RNBGU201900041			
ROLL NUMBER	1920001001			
STUDENT NAME	AMISHA SANGWA			
FATHER NAME	SURESH SANGWASURESH SANGWA			
PROGRAM	B.Sc (Hons.)	COURSE	AGRICULTURE	
YEAR	THIRD	SEMESTER	SIXTH	

SCHEDULE OF EXAMINATION

S.No.	PAPER CODE	COURSE NAME	DATE	DAY	TIME
1	20019300	Rainfed Agriculture & Watershed Management	04-05-2022	Wednesday	11:00am to 2:00pm
2	20019700	Diseases of Field and Horticultural Crops and their Management-II	06-05-2022	Friday	11:00am to 2:00pm
3	20020100	Management of Beneficial Insects	09-05-2022	Monday	11:00am to 2:00pm
4	20020600	Principles of Organic Farming	11-05-2022	Wednesday	11:00am to 2:00pm
5	20021000	Principles of Food Science and Nutrition	13-05-2022	Friday	11:00am to 2:00pm
6	20020300	Crop Improvement-II (Rabi crops)	16-05-2022	Monday	11:00am to 2:00pm
7	20019500	Protected Cultivation and Secondary Agriculture	18-05-2022	Wednesday	11:00am to 2:00pm
8	20021100	Ability and Skill Enhancement VI	20-05-2022	Friday	11:00am to 2:00pm
9	20019900	Post-harvest Management and Value Addition of Fruits and Vegetables	23-05-2022	Monday	11:00am to 2:00pm
10	20020800	Farm Management, Production & Resource Economics	25-05-2022	Wednesday	11:00am to 2:00pm
11	20021800	Agricultural Journalism	27-05-2022	Friday	11:00am to 2:00pm
12	20019400	Rainfed Agriculture & Watershed Management lab	30-05-2022	Monday	10:00am to 12:30pm
13	20019600	Protected Cultivation and Secondary Agriculture lab	30-05-2022	Monday	1:00pm to 3:30pm
14	20019800	Diseases of Field and Horticultural Crops and their Management-II Lab	31-05-2022	Tuesday	10:00am to 12:30pm
15	20020000	Post-harvest Management and Value Addition of Fruits and Vegetables lab	31-05-2022	Tuesday	1:00pm to 3:30pm
16	20020200	Management of Beneficial Insects lab	01-06-2022	Wednesday	10:00am to 12:30pm
17	20020400	Crop Improvement-II (Rabi crops) Lab	01-06-2022	Wednesday	1:00pm to 3:30pm
18	20020500	Practical Crop Production –II (Rabi crops)	02-06-2022	Thursday	10:00am to 12:30pm
19	20020700	Principles of Organic Farming lab	02-06-2022	Thursday	1:00pm to 3:30pm
20	20020900	Farm Management, Production & Resource Economics Lab	03-06-2022	Friday	10:00am to 12:30pm
21	20021900	Agricultural Journalism Lab	03-06-2022	Friday	1:00pm to 3:30pm

INSTRUCTIONS

- Candidates will not be allowed to enter the Examination Centre without the Admit Card.
- Candidates are advised to reach Examination Venue half an hour before the scheduled time of examination.
- Reporting time for the candidate at the Examination Centre is 10:30 A.M.
- The Examination will commence at 11:00 AM Sharp.
- No Candidate will be allowed to enter the Examination Centre after 11:15 AM, under any circumstances.
- Candidate must have to carry his/her identity card also issued by University authority.
- Candidates shall not be allowed to leave the Examination Hall before two hours of end of examination or without the permission of invigilator.
- In case of loss/forgotten admit card, duplicate admit card will be issue on Payment of Rs. 100.
- The admit card is issued provisionally to the candidate subject to his/her satisfying the eligibility conditions

Satyam

Candidate Signature:
Date:

Controller of Examination

EVEN SEMESTER END EXAMINATION – MAY 2022
SESSION- 2021-2022
ADMIT CARD

SCHOOL	SCHOOL OF AGRICULTURE			
ENROLLEMENT NO	RNBGU201900031			
ROLL NUMBER	1920001003			
STUDENT NAME	ANUSUIYA PAREEK			
FATHER NAME	SANWARMAL PAREEK SANWARMAL PAREEK			
PROGRAM	B.Sc (Hons.)	COURSE	AGRICULTURE	
YEAR	THIRD	SEMESTER	SIXTH	

SCHEDULE OF EXAMINATION

S.No.	PAPER CODE	COURSE NAME	DATE	DAY	TIME
1	20019300	Rainfed Agriculture & Watershed Management	04-05-2022	Wednesday	11:00am to 2:00pm
2	20019700	Diseases of Field and Horticultural Crops and their Management-II	06-05-2022	Friday	11:00am to 2:00pm
3	20020100	Management of Beneficial Insects	09-05-2022	Monday	11:00am to 2:00pm
4	20020600	Principles of Organic Farming	11-05-2022	Wednesday	11:00am to 2:00pm
5	20021000	Principles of Food Science and Nutrition	13-05-2022	Friday	11:00am to 2:00pm
6	20020300	Crop Improvement-II (Rabi crops)	16-05-2022	Monday	11:00am to 2:00pm
7	20019500	Protected Cultivation and Secondary Agriculture	18-05-2022	Wednesday	11:00am to 2:00pm
8	20021100	Ability and Skill Enhancement VI	20-05-2022	Friday	11:00am to 2:00pm
9	20019900	Post-harvest Management and Value Addition of Fruits and Vegetables	23-05-2022	Monday	11:00am to 2:00pm
10	20020800	Farm Management, Production & Resource Economics	25-05-2022	Wednesday	11:00am to 2:00pm
11	20021800	Agricultural Journalism	27-05-2022	Friday	11:00am to 2:00pm
12	20019400	Rainfed Agriculture & Watershed Management lab	30-05-2022	Monday	10:00am to 12:30pm
13	20019600	Protected Cultivation and Secondary Agriculture lab	30-05-2022	Monday	1:00pm to 3:30pm
14	20019800	Diseases of Field and Horticultural Crops and their Management-II Lab	31-05-2022	Tuesday	10:00am to 12:30pm
15	20020000	Post-harvest Management and Value Addition of Fruits and Vegetables lab	31-05-2022	Tuesday	1:00pm to 3:30pm
16	20020200	Management of Beneficial Insects lab	01-06-2022	Wednesday	10:00am to 12:30pm
17	20020400	Crop Improvement-II (Rabi crops) Lab	01-06-2022	Wednesday	1:00pm to 3:30pm
18	20020500	Practical Crop Production –II (Rabi crops)	02-06-2022	Thursday	10:00am to 12:30pm
19	20020700	Principles of Organic Farming lab	02-06-2022	Thursday	1:00pm to 3:30pm
20	20020900	Farm Management, Production & Resource Economics Lab	03-06-2022	Friday	10:00am to 12:30pm
21	20021900	Agricultural Journalism Lab	03-06-2022	Friday	1:00pm to 3:30pm

INSTRUCTIONS

- Candidates will not be allowed to enter the Examination Centre without the Admit Card.
- Candidates are advised to reach Examination Venue half an hour before the scheduled time of examination.
- Reporting time for the candidate at the Examination Centre is 10:30 A.M.
- The Examination will commence at 11:00 AM Sharp.
- No Candidate will be allowed to enter the Examination Centre after 11:15 AM, under any circumstances.
- Candidate must have to carry his/her identity card also issued by University authority.
- Candidates shall not be allowed to leave the Examination Hall before two hours of end of examination or without the permission of invigilator.
- In case of loss/forgotten admit card, duplicate admit card will be issue on Payment of Rs. 100.
- The admit card is issued provisionally to the candidate subject to his/her satisfying the eligibility conditions

Satish

Candidate Signature:

Date:

Controller of examination

EVEN SEMESTER END EXAMINATION – MAY 2022
SESSION- 2021-2022
ADMIT CARD

SCHOOL	SCHOOL OF AGRICULTURE			
ENROLLEMENT NO	RNBGU201900045			
ROLL NUMBER	1920001004			
STUDENT NAME	ATUL			
FATHER NAME	DINESH KUMARDINESH KUMAR			
PROGRAM	B.Sc (Hons.)	COURSE	AGRICULTURE	
YEAR	THIRD	SEMESTER	SIXTH	

SCHEDULE OF EXAMINATION

S.No.	PAPER CODE	COURSE NAME	DATE	DAY	TIME
1	20019300	Rainfed Agriculture & Watershed Management	04-05-2022	Wednesday	11:00am to 2:00pm
2	20019700	Diseases of Field and Horticultural Crops and their Management-II	06-05-2022	Friday	11:00am to 2:00pm
3	20020100	Management of Beneficial Insects	09-05-2022	Monday	11:00am to 2:00pm
4	20020600	Principles of Organic Farming	11-05-2022	Wednesday	11:00am to 2:00pm
5	20021000	Principles of Food Science and Nutrition	13-05-2022	Friday	11:00am to 2:00pm
6	20020300	Crop Improvement-II (Rabi crops)	16-05-2022	Monday	11:00am to 2:00pm
7	20019500	Protected Cultivation and Secondary Agriculture	18-05-2022	Wednesday	11:00am to 2:00pm
8	20021100	Ability and Skill Enhancement VI	20-05-2022	Friday	11:00am to 2:00pm
9	20019900	Post-harvest Management and Value Addition of Fruits and Vegetables	23-05-2022	Monday	11:00am to 2:00pm
10	20020800	Farm Management, Production & Resource Economics	25-05-2022	Wednesday	11:00am to 2:00pm
11	20021800	Agricultural Journalism	27-05-2022	Friday	11:00am to 2:00pm
12	20019400	Rainfed Agriculture & Watershed Management lab	30-05-2022	Monday	10:00am to 12:30pm
13	20019600	Protected Cultivation and Secondary Agriculture lab	30-05-2022	Monday	1:00pm to 3:30pm
14	20019800	Diseases of Field and Horticultural Crops and their Management-II Lab	31-05-2022	Tuesday	10:00am to 12:30pm
15	20020000	Post-harvest Management and Value Addition of Fruits and Vegetables lab	31-05-2022	Tuesday	1:00pm to 3:30pm
16	20020200	Management of Beneficial Insects lab	01-06-2022	Wednesday	10:00am to 12:30pm
17	20020400	Crop Improvement-II (Rabi crops) Lab	01-06-2022	Wednesday	1:00pm to 3:30pm
18	20020500	Practical Crop Production –II (Rabi crops)	02-06-2022	Thursday	10:00am to 12:30pm
19	20020700	Principles of Organic Farming lab	02-06-2022	Thursday	1:00pm to 3:30pm
20	20020900	Farm Management, Production & Resource Economics Lab	03-06-2022	Friday	10:00am to 12:30pm
21	20021900	Agricultural Journalism Lab	03-06-2022	Friday	1:00pm to 3:30pm

INSTRUCTIONS

- Candidates will not be allowed to enter the Examination Centre without the Admit Card.
- Candidates are advised to reach Examination Venue half an hour before the scheduled time of examination.
- Reporting time for the candidate at the Examination Centre is 10:30 A.M.
- The Examination will commence at 11:00 AM Sharp.
- No Candidate will be allowed to enter the Examination Centre after 11:15 AM, under any circumstances.
- Candidate must have to carry his/her identity card also issued by University authority.
- Candidates shall not be allowed to leave the Examination Hall before two hours of end of examination or without the permission of invigilator.
- In case of loss/forgotten admit card, duplicate admit card will be issue on Payment of Rs. 100.
- The admit card is issued provisionally to the candidate subject to his/her satisfying the eligibility conditions

Satyam

Candidate Signature:
Date:

Controller of Examination

EVEN SEMESTER END EXAMINATION – MAY- JUNE- 2022

SESSION, 2021-22

ADMIT CARD

SCHOOL	SCHOOL OF LAW			
ENROLLEMENT NO	RNBGU202100022			
ROLL NUMBER	2116003001			
STUDENT NAME	ANIKET ANAND			
FATHER NAME	ARUN KUMAR PODDAR			
PROGRAM	BA+LLB	COURSE	INTEGRATED	
SEMESTER	FIRST	SEMESTER	SECOND	

SCHEDULE OF EXAMINATION

S.No.	Date	Day	Time	Code	Course Name
1	28-05-2022	Saturday	11:00am to 2:00pm	11018800	Macro Economics
2	30-05-2022	Monday	11:00am to 2:00pm	16003300	Law of Contract -II
3	01-06-2022	Wednesday	11:00am to 2:00pm	16003400	Law of Torts and Consumer Protection
4	03-06-2022	Friday	11:00am to 2:00pm	12002800	Computer Applications
5	08-06-2022	Wednesday	11:00am to 2:00pm	16007000	Comprehensive Viva, Seminars, Debates and Quiz
6	10-06-2022	Friday	11:00am to 2:00pm	16005600	Administrative Law
7	11-06-2022	Saturday	11:00am to 2:00pm	16001300	Ability & Skill Enhancement -II

INSTRUCTIONS

- Candidates will not be allowed to enter the Examination Centre without the Admit Card.
- Candidates are advised to reach Examination Venue half an hour before the scheduled time of examination.
- Reporting time for the candidate at the Examination Centre is 10:30 A.M.
- The Examination will commence at 11.00 AM Sharp.
- No Candidate will be allowed to enter the Examination Centre after 11.15 AM, under any circumstances.
- Candidate must have to carry his/her identity card also issued by University authority.
- Candidates shall not be allowed to leave the Examination Hall before two hours of end of examination or without the permission of invigilator.
- In case of loss/forgotten admit card, duplicate admit card will be issue on Payment of Rs. 100.
- The admit card is issued provisionally to the candidate subject to his/her satisfying the eligibility conditions

Candidate Signature:

Date:

 Controller of Examination

EVEN SEMESTER END EXAMINATION – MAY- JUNE- 2022

SESSION, 2021-22

ADMIT CARD

SCHOOL	SCHOOL OF LAW			
ENROLLEMENT NO	RNBGU202100047			
ROLL NUMBER	2116003002			
STUDENT NAME	BHOJRAJ SINGH RATHORE			
FATHER NAME	RAJENDRA SINGH RATHORE			
PROGRAM	BA+LL.B	COURSE	INTEGRATED	
SEMESTER	FIRST	SEMESTER	SECOND	

SCHEDULE OF EXAMINATION

S.No.	Date	Day	Time	Code	Course Name
1	28-05-2022	Saturday	11:00am to 2:00pm	11018800	Macro Economics
2	30-05-2022	Monday	11:00am to 2:00pm	16003300	Law of Contract -II
3	01-06-2022	Wednesday	11:00am to 2:00pm	16003400	Law of Torts and Consumer Protection
4	03-06-2022	Friday	11:00am to 2:00pm	12002800	Computer Applications
5	08-06-2022	Wednesday	11:00am to 2:00pm	16007000	Comprehensive Viva, Seminars, Debates and Quiz
6	10-06-2022	Friday	11:00am to 2:00pm	16005600	Administrative Law
7	11-06-2022	Saturday	11:00am to 2:00pm	16001300	Ability & Skill Enhancement -II

INSTRUCTIONS

- Candidates will not be allowed to enter the Examination Centre without the Admit Card.
- Candidates are advised to reach Examination Venue half an hour before the scheduled time of examination.
- Reporting time for the candidate at the Examination Centre is 10.30 A.M.
- The Examination will commence at 11.00 AM Sharp.
- No Candidate will be allowed to enter the Examination Centre after 11.15 AM, under any circumstances.
- Candidate must have to carry his/her identity card also issued by University authority.
- Candidates shall not be allowed to leave the Examination Hall before two hours of end of examination or without the permission of invigilator.
- In case of loss/forgotten admit card, duplicate admit card will be issue on Payment of Rs. 100.
- The admit card is issued provisionally to the candidate subject to his/her satisfying the eligibility conditions

Candidate Signature:

Date:

Controller of Examination

EVEN SEMESTER END EXAMINATION – MAY- JUNE- 2022

SESSION, 2021-22

ADMIT CARD

SCHOOL	SCHOOL OF LAW			
ENROLLEMENT NO	RNBGU202100048			
ROLL NUMBER	2116003003			
STUDENT NAME	BHUPENDRA VYAS			
FATHER NAME	KHUSHAL CHAND VYAS			
PROGRAM	BA+LL.B	COURSE	INTEGRATED	
YEAR	FIRST	SEMESTER	SECOND	

SCHEDULE OF EXAMINATION

S.No.	Date	Day	Time	Code	Course Name
1	28-05-2022	Saturday	11:00am to 2:00pm	11018800	Macro Economics
2	30-05-2022	Monday	11:00am to 2:00pm	16003300	Law of Contract –II
3	01-06-2022	Wednesday	11:00am to 2:00pm	16003400	Law of Torts and Consumer Protection
4	03-06-2022	Friday	11:00am to 2:00pm	12002800	Computer Applications
5	08-06-2022	Wednesday	11:00am to 2:00pm	16007000	Comprehensive Viva, Seminars, Debates and Quiz
6	10-06-2022	Friday	11:00am to 2:00pm	16005600	Administrative Law
7	11-06-2022	Saturday	11:00am to 2:00pm	16001300	Ability & Skill Enhancement -II

INSTRUCTIONS

- Candidates will not be allowed to enter the Examination Centre without the Admit Card.
- Candidates are advised to reach Examination Venue half an hour before the scheduled time of examination.
- Reporting time for the candidate at the Examination Centre is 10.30 A.M.
- The Examination will commence at 11.00 AM Sharp.
- No Candidate will be allowed to enter the Examination Centre after 11.15 AM, under any circumstances.
- Candidate must have to carry his/her identity card also issued by University authority.
- Candidates shall not be allowed to leave the Examination Hall before two hours of end of examination or without the permission of invigilator.
- In case of loss/forgotten admit card, duplicate admit card will be issue on Payment of Rs. 100.
- The admit card is issued provisionally to the candidate subject to his/her satisfying the eligibility conditions

Candidate Signature:

Date:

Satyam

Controller of Examination

EVEN SEMESTER END EXAMINATION – MAY- JUNE- 2022
SESSION. 2021-22
ADMIT CARD

SCHOOL	SCHOOL OF COMMERCE & MANAGEMENT			
ENROLLEMENT NO	RNBGU202100027			
ROLL NUMBER	2111002001			
STUDENT NAME	ASHWANI SINGH BARGAHI			
FATHER NAME	RAJENDRA SINGH BARGAHI			
PROGRAM	B.Com. (Hons)	COURSE		
YEAR	FIRST	SEMESTER	SECOND	

SCHEDULE OF EXAMINATION

S.No.	Date	Day	Time	Code	Course Name
1	28-05-2022	Saturday	11:00am to 2:00pm	11002300	Macro Economics
2	30-05-2022	Monday	11:00am to 2:00pm	11008600	Cost Accounting
3	03-06-2022	Friday	11:00am to 2:00pm	11003600	Ability & Skill Enhancement -II
4	06-06-2022	Monday	11:00am to 2:00pm	11015000	Principles of Marketing
5	08-06-2022	Wednesday	11:00am to 2:00pm	99002200	Business Communication

INSTRUCTIONS

- Candidates will not be allowed to enter the Examination Centre without the Admit Card.
- Candidates are advised to reach Examination Venue half an hour before the scheduled time of examination.
- Reporting time for the candidate at the Examination Centre is 10.30 A.M.
- The Examination will commence at 11.00 AM Sharp.
- No Candidate will be allowed to enter the Examination Centre after 11.15 AM, under any circumstances.
- Candidate must have to carry his/her identity card also issued by University authority.
- Candidates shall not be allowed to leave the Examination Hall before two hours of end of examination or without the permission of invigilator.
- In case of loss/forgotten admit card, duplicate admit card will be issue on Payment of Rs. 100.
- The admit card is issued provisionally to the candidate subject to his/her satisfying the eligibility conditions

Setyam

Candidate Signature:

Date:

Controller of Examination

EVEN SEMESTER END EXAMINATION – MAY- JUNE- 2022

SESSION, 2021-22

ADMIT CARD

SCHOOL	SCHOOL OF COMMERCE & MANAGEMENT			
ENROLLEMENT NO	RNBGU202100045			
ROLL NUMBER	2111002002			
STUDENT NAME	ASHWIN BISHNOI			
FATHER NAME	JAGDISH BISHNOI			
PROGRAM	B.Com. (Hons)	COURSE		
SEMESTER	FIRST	SEMESTER	SECOND	

SCHEDULE OF EXAMINATION

S.No.	Date	Day	Time	Code	Course Name
1	28-05-2022	Saturday	11:00am to 2:00pm	11002300	Macro Economics
2	30-05-2022	Monday	11:00am to 2:00pm	11008600	Cost Accounting
3	03-06-2022	Friday	11:00am to 2:00pm	11003600	Ability & Skill Enhancement -II
4	06-06-2022	Monday	11:00am to 2:00pm	11015000	Principles of Marketing
5	08-06-2022	Wednesday	11:00am to 2:00pm	99002200	Business Communication

INSTRUCTIONS

- Candidates will not be allowed to enter the Examination Centre without the Admit Card.
- Candidates are advised to reach Examination Venue half an hour before the scheduled time of examination.
- Reporting time for the candidate at the Examination Centre is 10.30 A.M.
- The Examination will commence at 11.00 AM Sharp.
- No Candidate will be allowed to enter the Examination Centre after 11.15 AM, under any circumstances.
- Candidate must have to carry his/her identity card also issued by University authority.
- Candidates shall not be allowed to leave the Examination Hall before two hours of end of examination or without the permission of invigilator.
- In case of loss/forgotten admit card, duplicate admit card will be issue on Payment of Rs. 100.
- The admit card is issued provisionally to the candidate subject to his/her satisfying the eligibility conditions

Candidate Signature:

Date:

Controller of Examination

EVEN SEMESTER END EXAMINATION – MAY- JUNE- 2022

SESSION, 2021-22

ADMIT CARD

SCHOOL	SCHOOL OF COMMERCE & MANAGEMENT			
ENROLLEMENT NO	RNBGU202100029			
ROLL NUMBER	2111002003			
STUDENT NAME	DIKSHA KARNANI			
FATHER NAME	PAWAN KUMAR KARNANI			
PROGRAM	B.Com. (Hons)	COURSE		
SEMESTER	FIRST	SEMESTER	SECOND	

SCHEDULE OF EXAMINATION

S.No.	Date	Day	Time	Code	Course Name
1	28-05-2022	Saturday	11:00am to 2:00pm	11002300	Macro Economics
2	30-05-2022	Monday	11:00am to 2:00pm	11008600	Cost Accounting
3	03-06-2022	Friday	11:00am to 2:00pm	11003600	Ability & Skill Enhancement -II
4	06-06-2022	Monday	11:00am to 2:00pm	11015000	Principles of Marketing
5	08-06-2022	Wednesday	11:00am to 2:00pm	99002200	Business Communication

INSTRUCTIONS

- Candidates will not be allowed to enter the Examination Centre without the Admit Card.
- Candidates are advised to reach Examination Venue half an hour before the scheduled time of examination.
- Reporting time for the candidate at the Examination Centre is 10.30 A.M.
- The Examination will commence at 11.00 AM Sharp.
- No Candidate will be allowed to enter the Examination Centre after 11.15 AM, under any circumstances.
- Candidate must have to carry his/her identity card also issued by University authority.
- Candidates shall not be allowed to leave the Examination Hall before two hours of end of examination or without the permission of invigilator.
- In case of loss/forgotten admit card, duplicate admit card will be issue on Payment of Rs. 100.
- The admit card is issued provisionally to the candidate subject to his/her satisfying the eligibility conditions.

Candidate Signature:

Date:

Controller of Examination

EVEN SEMESTER END EXAMINATION APR-MAY 2022
SESSION:
ADMIT CARD

SCHOOL	SCHOOL OF COMMERCE AND MANAGEMENT			
ENROLLEMENT NO	RNBGU202000062			
ROLL NUMBER	2011421001			
STUDENT NAME	Komal Agarwal			
FATHER NAME	Mr. Ramdhan Agarwal			
PROGRAM	MBA	COURSE	MBA	
YEAR	Second Year	SEMESTER	SEMESTER 4	

SCHEDULE OF EXAMINATION

S.No.	PAPER CODE	COURSE NAME	DATE	DAY	TIME
1	11009800	INTERNATIONAL BUSINESS	01-06-2022	Wednesday	11:00 AM -3:00 PM
2	11010200	DIGITAL MARKETING	02-06-2022	Thursday	11:00 AM -3:00 PM
3	11010600	FINAL PROJECT	03-06-2022	Friday	11:00 AM -1:00 PM
4	99002600	CENTER FOR LEADERSHIP AND DEVELOPMENT	03-06-2022	Friday	11:00 AM -3:00 PM
5	11018600	Critical Thinking and Research Analysis	05-06-2022	Sunday	11:00 AM -3:00 PM
6	11009900	BUSINESS ETHICS & CORPORATE GOVERNANCE	06-06-2022	Monday	11:00 AM -3:00 PM
7	99002800	WORKSHOPS & SEMINARS	10-06-2022	Friday	11:00 AM -1:00 PM
8	99002700	HUMAN VALUES & SOCIAL SERVICE/NCC/NSS			
9	11017000	CORPORATE TAXATION			

INSTRUCTIONS

- Candidates will not be allowed to enter the Examination Centre without the Admit Card.
- Candidates are advised to reach Examination Venue half an hour before the scheduled time of examination.
- Reporting time for the candidates at the examination centre is 10:30 A.M (Except Practical). The examination will commence at 11.00 A.M. sharp.
- No candidate will be allowed to enter the Examination Centre after 11:15 A.M. under any circumstances.
- Candidate must have to carry his/her Identity card also issued by University authority.
- Candidates shall not be allowed to leave the Examination Hall before two hours of end of the Examination or without the permission of Invigilator.
- In case of loss/forgotten admit card ,duplicate admit card will be issue on payment of Rs.100.
- The admit card is issued provisionally to the candidate subject to his/her satisfying the eligibility conditions.

Student Signature
Date

Controller of Examination

EVEN SEMESTER END EXAMINATION APR-MAY 2022
SESSION:
ADMIT CARD

SCHOOL	SCHOOL OF COMMERCE AND MANAGEMENT			
ENROLLEMENT NO	RNBGU201700064			
ROLL NUMBER	2011421002			
STUDENT NAME	Lavesh Sethia			
FATHER NAME	Mr. Deinesh Kumar Sethia			
PROGRAM	MBA	COURSE	MBA	
YEAR	Second Year	SEMESTER	SEMESTER 4	

SCHEDULE OF EXAMINATION

S.No.	PAPER CODE	COURSE NAME	DATE	DAY	TIME
1	11009800	INTERNATIONAL BUSINESS	01-06-2022	Wednesday	11:00 AM -3:00 PM
2	11010200	DIGITAL MARKETING	02-06-2022	Thursday	11:00 AM -3:00 PM
3	11010600	FINAL PROJECT	03-06-2022	Friday	11:00 AM -1:00 PM
4	99002600	CENTER FOR LEADERSHIP AND DEVELOPMENT	03-06-2022	Friday	11:00 AM -3:00 PM
5	11018600	Critical Thinking and Research Analysis	05-06-2022	Sunday	11:00 AM -3:00 PM
6	11009900	BUSINESS ETHICS & CORPORATE GOVERNANCE	06-06-2022	Monday	11:00 AM -3:00 PM
7	99002800	WORKSHOPS & SEMINARS	10-06-2022	Friday	11:00 AM -1:00 PM
8	99002700	HUMAN VALUES & SOCIAL SERVICE/NCC/NSS			
9	11016900	Performance Appraisal and Compensation Management			

INSTRUCTIONS

- Candidates will not be allowed to enter the Examination Centre without the Admit Card.
- Candidates are advised to reach Examination Venue half an hour before the scheduled time of examination.
- Reporting time for the candidates at the examination centre is 10:30 A.M (Except Practical). The examination will commence at 11.00 A.M. sharp.
- No candidate will be allowed to enter the Examination Centre after 11:15 A.M. under any circumstances.
- Candidate must have to carry his/her Identity card also issued by University authority.
- Candidates shall not be allowed to leave the Examination Hall before two hours of end of the Examination or without the permission of Invigilator.
- In case of loss/forgotten admit card ,duplicate admit card will be issued on payment of Rs.100.
- The admit card is issued provisionally to the candidate subject to his/her satisfying the eligibility conditions.

Student Signature
Date

Controller of Examination

EVEN SEMESTER END EXAMINATION APR-MAY 2022
SESSION:
ADMIT CARD

SCHOOL	SCHOOL OF COMMERCE AND MANAGEMENT			
ENROLLEMENT NO	RNBGU202000075			
ROLL NUMBER	2011421003			
STUDENT NAME	Poorva Vyas			
FATHER NAME	Mr. Amit Vyas			
PROGRAM	MBA	COURSE	MBA	
YEAR	Second Year	SEMESTER	SEMESTER 4	

SCHEDULE OF EXAMINATION

S.No.	PAPER CODE	COURSE NAME	DATE	DAY	TIME
1	11009800	INTERNATIONAL BUSINESS	01-06-2022	Wednesday	11:00 AM -3:00 PM
2	11010200	DIGITAL MARKETING	02-06-2022	Thursday	11:00 AM -3:00 PM
3	11010600	FINAL PROJECT	03-06-2022	Friday	11:00 AM -1:00 PM
4	99002600	CENTER FOR LEADERSHIP AND DEVELOPMENT	03-06-2022	Friday	11:00 AM -3:00 PM
5	11018600	Critical Thinking and Research Analysis	05-06-2022	Sunday	11:00 AM -3:00 PM
6	11009900	BUSINESS ETHICS & CORPORATE GOVERNANCE	06-06-2022	Monday	11:00 AM -3:00 PM
7	99002800	WORKSHOPS & SEMINARS	10-06-2022	Friday	11:00 AM -1:00 PM
8	99002700	HUMAN VALUES & SOCIAL SERVICE/NCC/NSS			
9	11016900	Performance Appraisal and Compensation Management			

INSTRUCTIONS

- Candidates will not be allowed to enter the Examination Centre without the Admit Card.
- Candidates are advised to reach Examination Venue half an hour before the scheduled time of examination.
- Reporting time for the candidates at the examination centre is 10:30 A.M (Except Practical). The examination will commence at 11.00 A.M. sharp.
- No candidate will be allowed to enter the Examination Centre after 11:15 A.M. under any circumstances.
- Candidate must have to carry his/her Identity card also issued by University authority.
- Candidates shall not be allowed to leave the Examination Hall before two hours of end of the Examination or without the permission of Invigilator.
- In case of loss/forgotten admit card ,duplicate admit card will be issue on payment of Rs.100.
- The admit card is issued provisionally to the candidate subject to his/her satisfying the eligibility conditions.

Student Signature
Date

Controller of Examination

Result

LMS Home Page

LMS Home Page

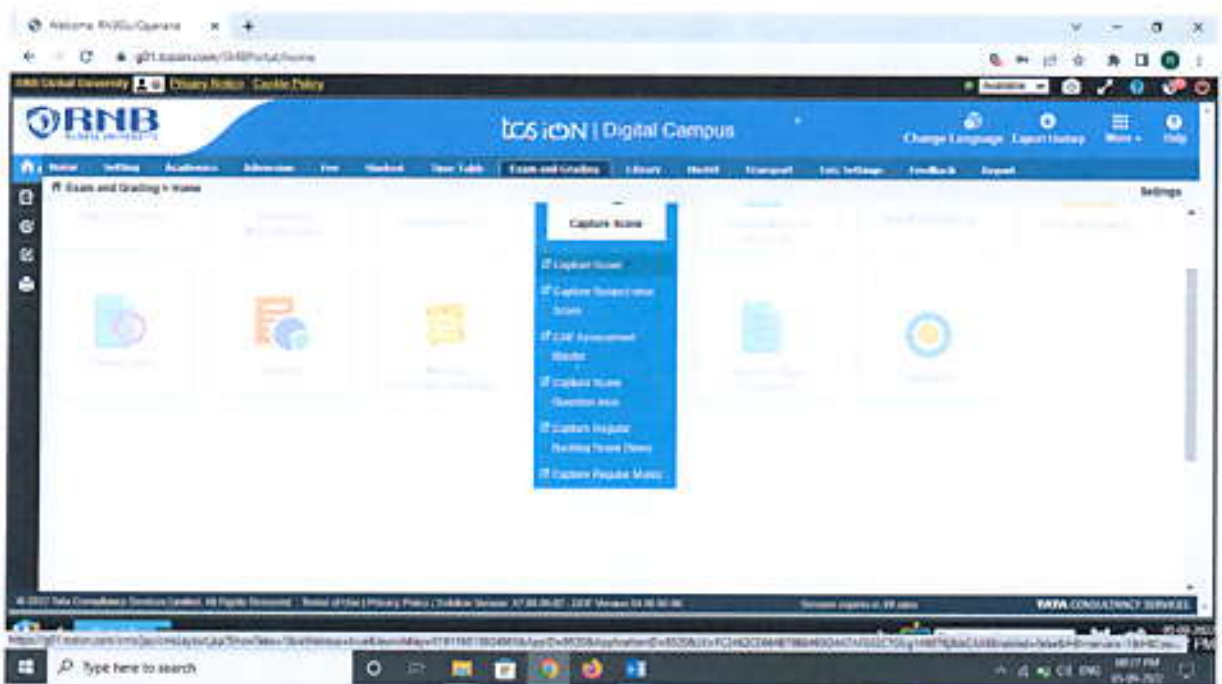

Capture the marks

Student Result View Process

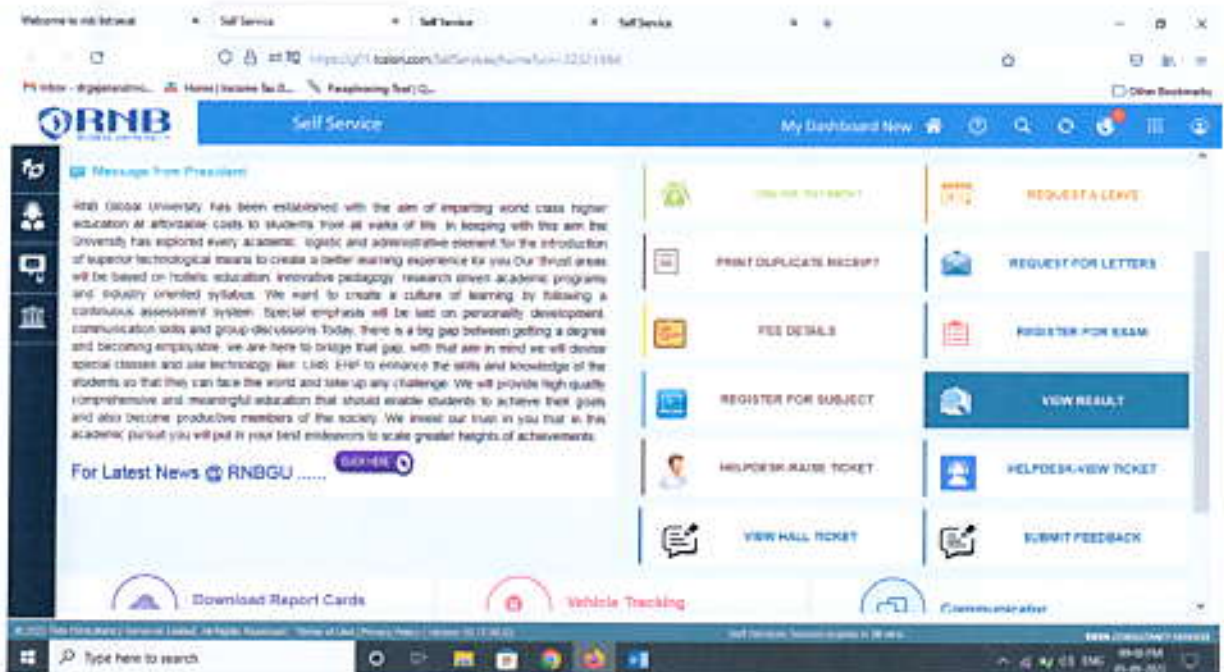
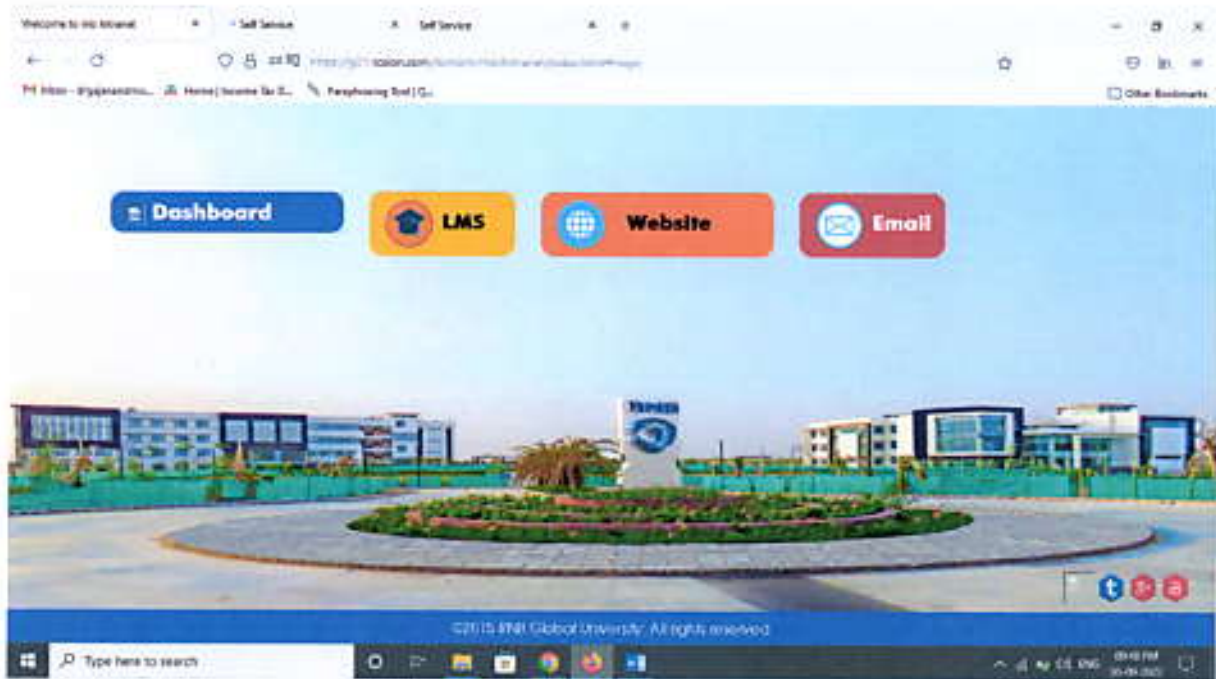

Exam Result - Registration No : RMDGU201900025

7.85 **Score** 8.13 **Score** 9 **Number of Subjects Passed** 0 **Number of Subjects Failed**

Exam Name	Grade	Credit Point Earned	Grade Point	Result	
EP	B	20.0	8.0	Pass	
Subjects	Grade	Grade Point	Credit Point	Result	Remarks
MINI PROJECT - HR11316	B+	3.0	3.0	Pass	-
BUSINESS POLICY AND STRATEGIC MANAGEMENT - HR...	B+	3.0	3.0	Pass	-
E-BUSINESS - HR11316	B+	3.0	3.0	Pass	-
ABILITY & SKILL ENHANCEMENT - VI - 11004000	A+	3.0	3.0	Pass	-
INDUSTRIAL RELATIONS AND LABOUR LAW - HR14000	A	3.0	3.0	Pass	-

Exam result on LMS

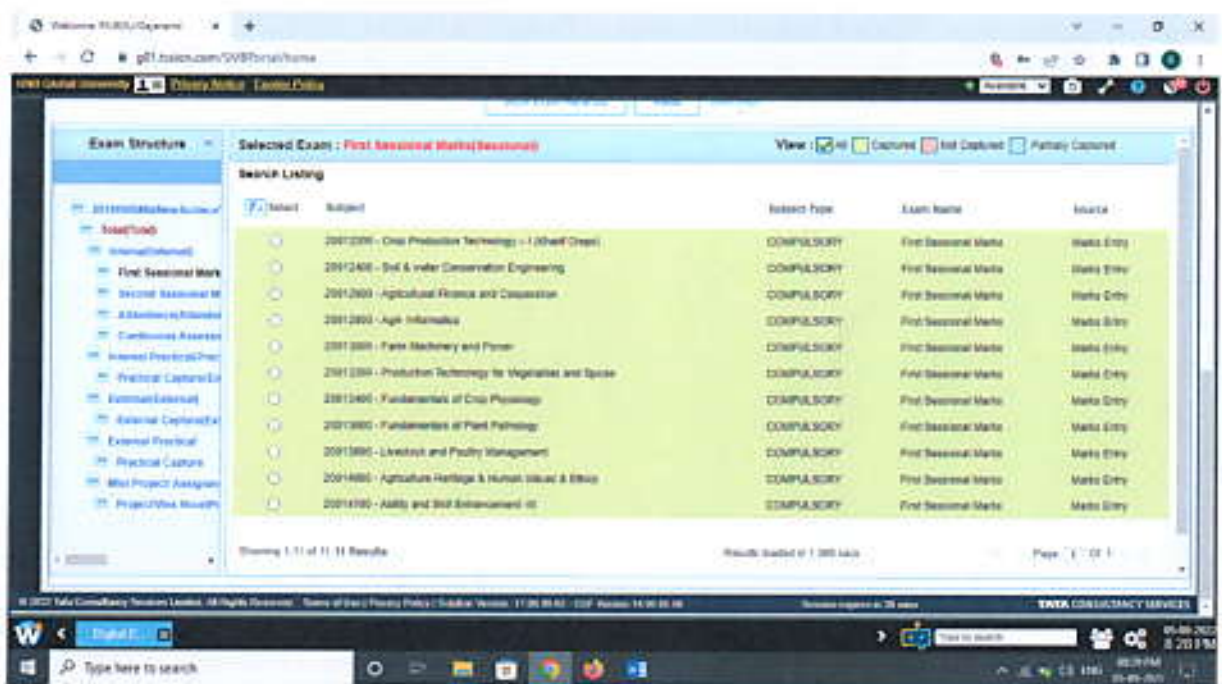
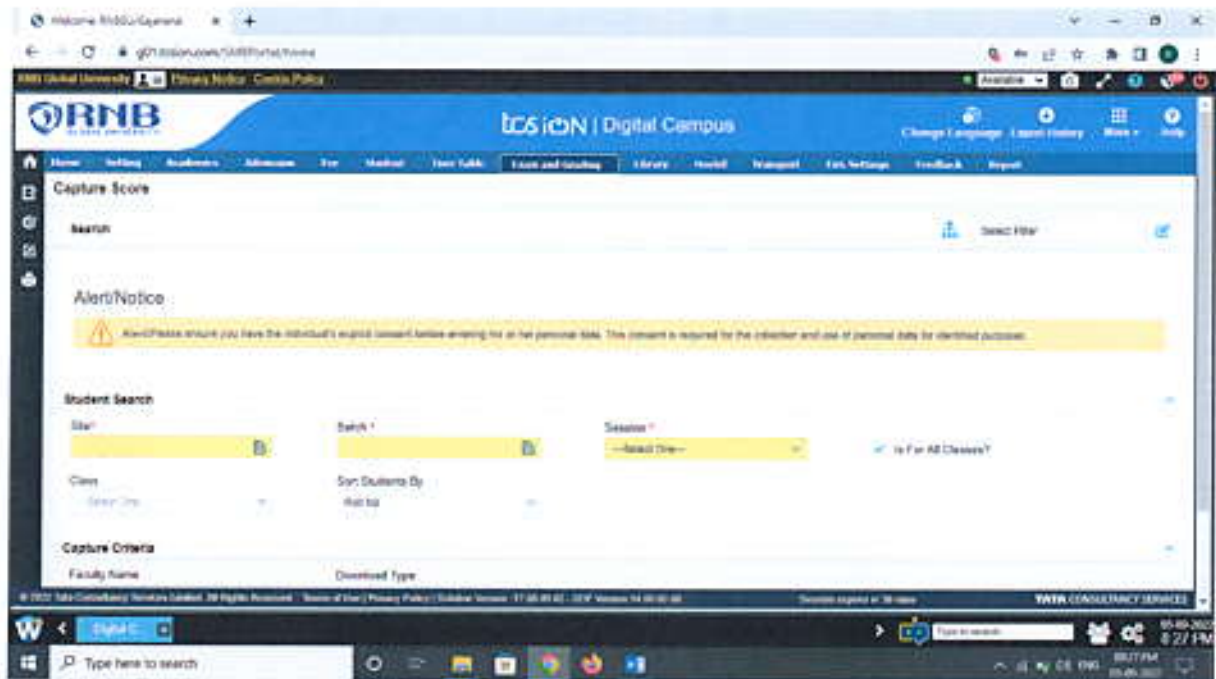

Process of viewing result

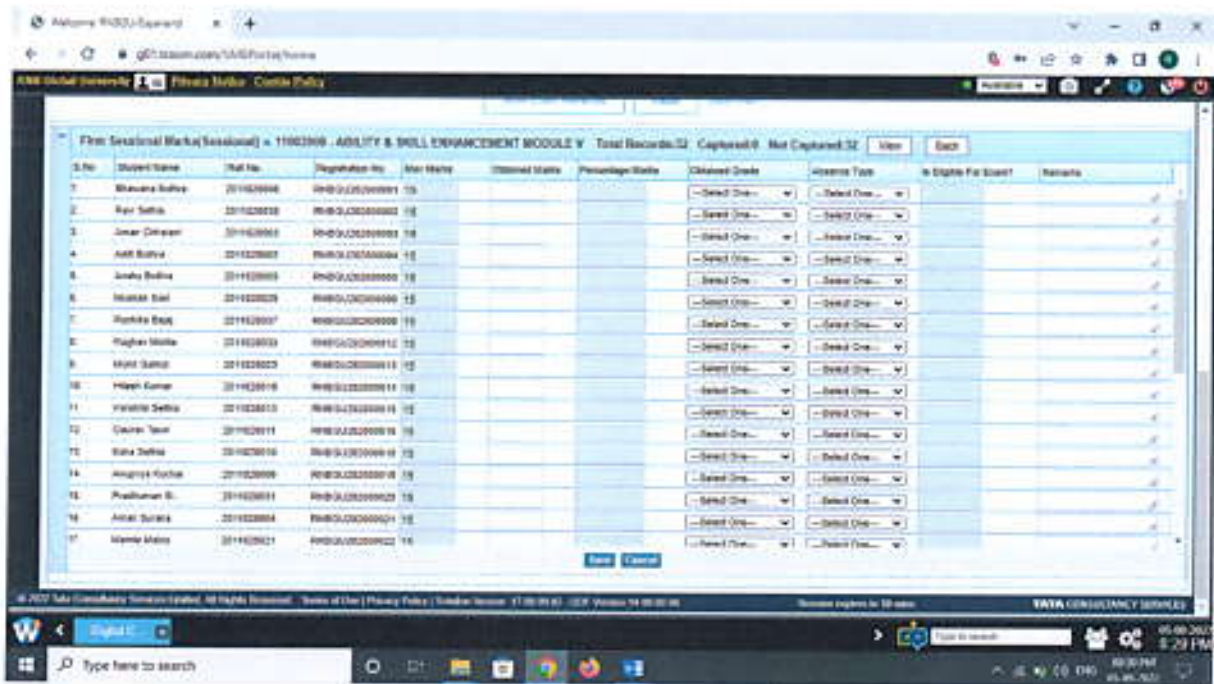

Uploading the Marks

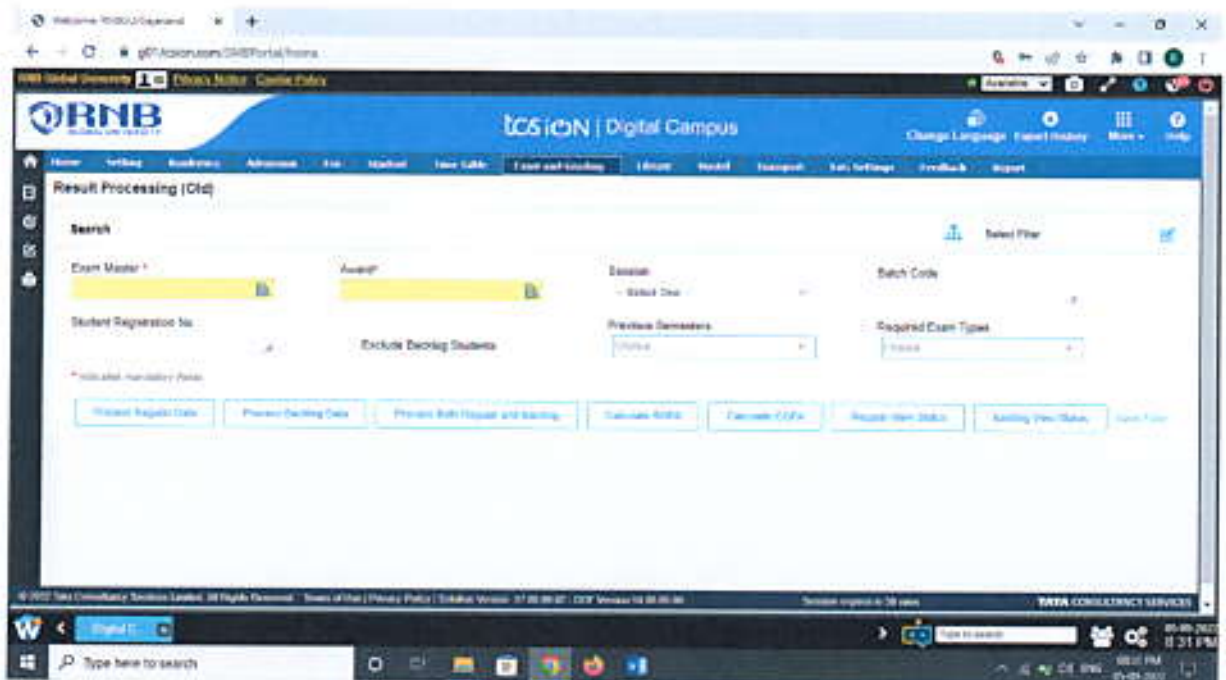

Result processing after uploading the capture marks

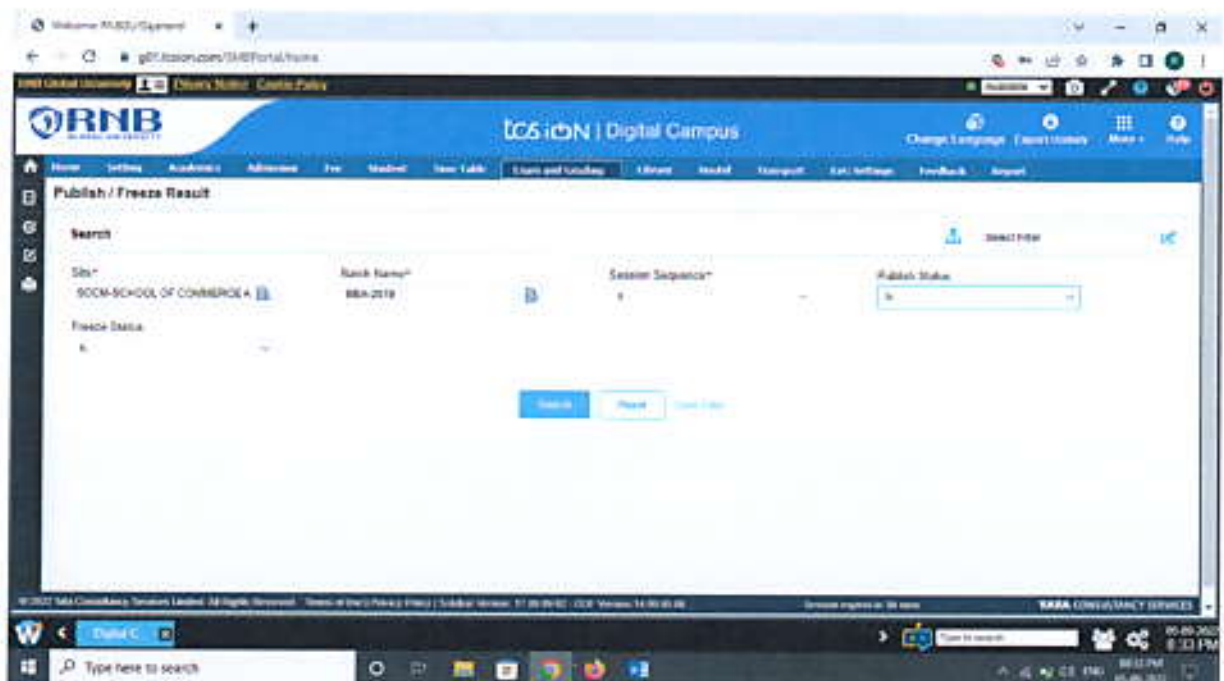
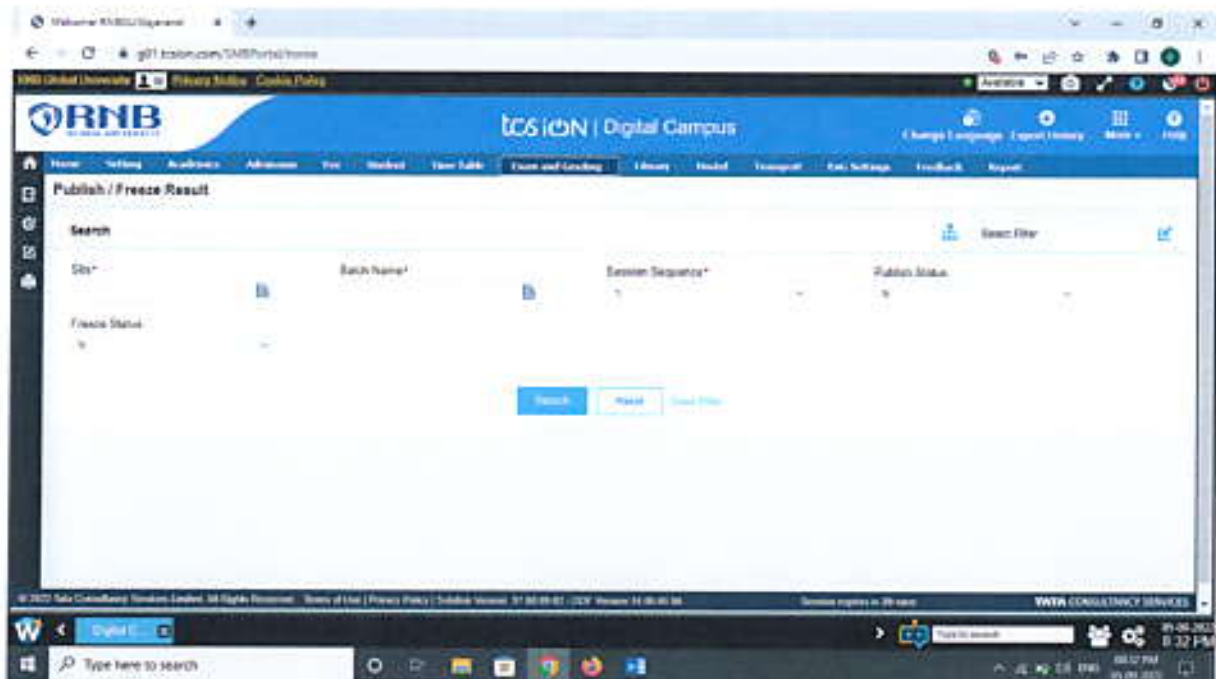

Process of Result Publishing

g0132020.com/MSFPrintHome

RNB Global University | Privacy Policy | Cookie Policy

Home | Settings | Academic | Admission | Fee | Student | Exam Table | Exam and Grading | Library | Result | Enrollment | Exam Settings | Feedback | Report

Student Wise Edit Score with Synch

Academic Details

Roll No: BOOH-SCHOOL-OF-COMMERCE-AND-...
 Batch: BBA-2018
 Academic Session: SEMESTER-8
 Exam Type: EP

Exam Session: [Yellow Highlighted]

Basic Details

Student Name: Sudeep Jain
 Roll No: 1811220008
 Registration No: BBA-DUG-180008
 Reason for Request: [Yellow Highlighted]

* Indicate Academic Field

[View Previous Score](#) [Request for Update](#) [Request for EP](#) [View Detail](#) [Cancel](#) [Go Back](#)

EP Previous Score

Exam	Exam Session	Exam Type	Subject Name	MR	CR	PR	Grade Obtained	is Pass?	GP	RT	Remarks
------	--------------	-----------	--------------	----	----	----	----------------	----------	----	----	---------

© 2022 Tata Consultancy Services Limited. All Rights Reserved. Terms of Use | Privacy Policy | Cookie Notice | 17/08/2022, 1:07:10 PM | Session expires in 30 mins. TATA CONSULTANCY SERVICES

g0132020.com/MSFPrintHome

RNB Global University | Privacy Policy | Cookie Policy

EP Previous Score

Exam	Exam Session	Exam Type	Subject Name	MR	CR	PR	Grade Obtained	is Pass?	GP	RT	Remarks
EP	APR-2017-2022	Term		80%	87.5%	75.9%		Yes	8.5	85%	
EP	APR-2017-2022	Internal		80%	88.0%	76.0%		Yes			Mark
EP	APR-2017-2022	External		80%	87.5%	75.9%		Yes			Mark
EP	APR-2017-2022	Mini Project/IA		80%	88.0%	76.0%		Yes			Mark
EP	APR-2017-2022	Semester		80%	87.5%	75.9%		Yes	8.5	85%	Mark
EP	APR-2017-2022	Internal Exam		80%	88.0%	76.0%		Yes	8.5	85%	Mark
EP	APR-2017-2022	Attendance		80%	88.0%	76.0%		Yes	8.5	85%	Mark
EP	APR-2017-2022	Continuous Ass		80%	88.0%	76.0%		Yes	8.5	85%	Mark
EP	APR-2017-2022	External Exam		80%	87.5%	75.9%		Yes	8.5	85%	85%
EP	APR-2017-2022	Project/Work IA		80%	88.0%	76.0%		Yes	8.5	85%	85%
EP	APR-2017-2022	EP		80%	87.5%	75.9%		Yes	8.5	85%	85%
EP	APR-2017-2022	EP		80%	87.5%	75.9%		Yes	7.95	80%	85%

[Save](#) [Cancel](#)

© 2022 Tata Consultancy Services Limited. All Rights Reserved. Terms of Use | Privacy Policy | Cookie Notice | 17/08/2022, 1:07:10 PM | Session expires in 30 mins. TATA CONSULTANCY SERVICES

Result View on LMS

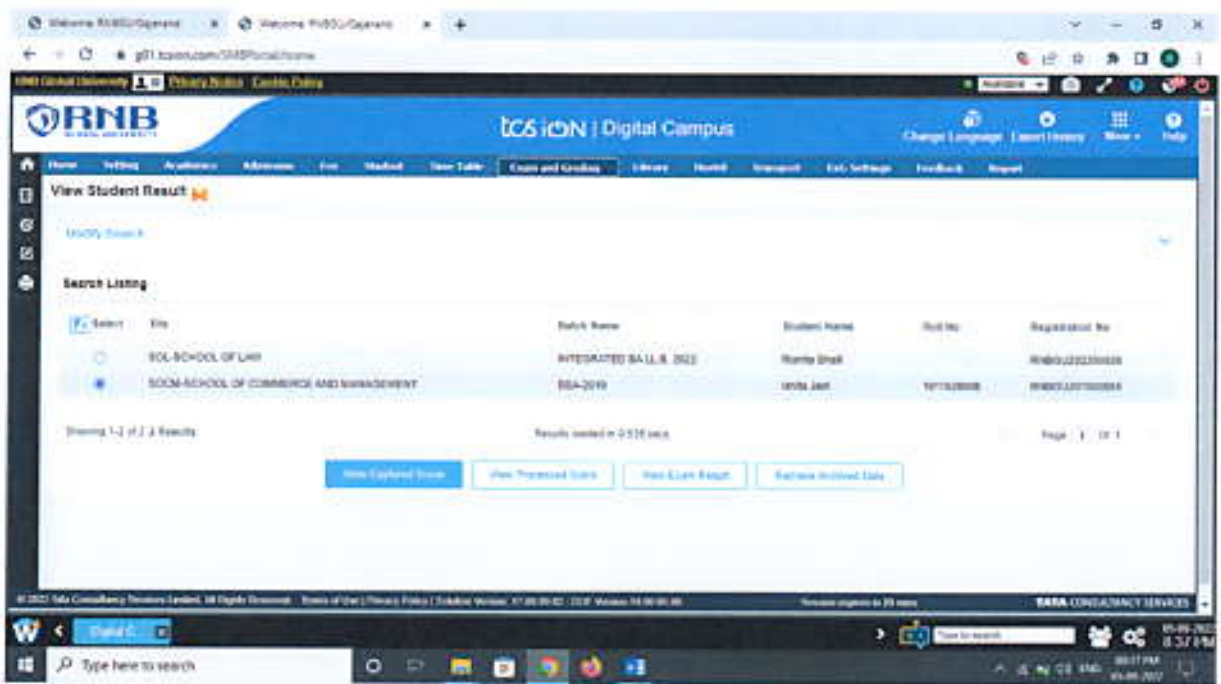
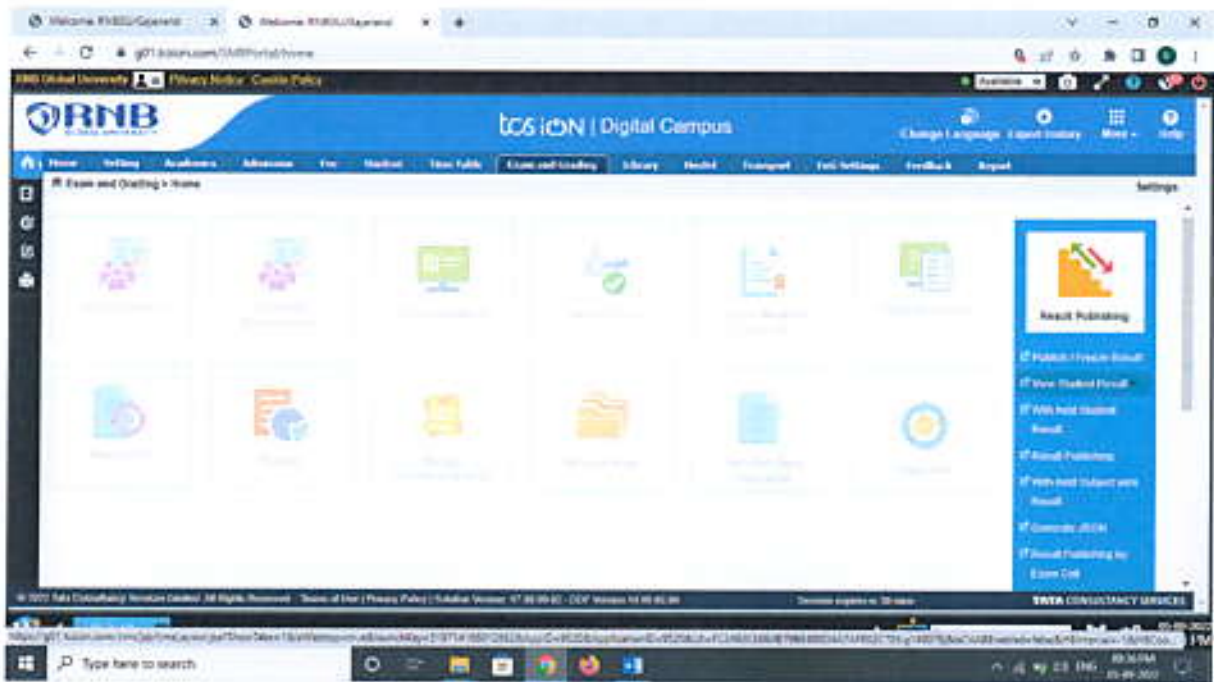

View student result

Additional Details

Student Name

Exam Result - Registration No : RNBGU201800058

Learning Type

Semester Result Backlog History Non Latest History

< **SEMESTER 7** (B.TECH.,COMPUTER SCIENCE AND ENGINEERING) 2018 (B.TECH.) >

7.59 CGPA

7.95 CGPA

11 Number of Subjects Cleared

0 Total Subjects This semester

Exam Name :

Grade :

Credit Point Earned :

Grade Point :

EP A 23.0 8.0

Subjects

Grade

Grade Point

Credit Point

Result

Compiler Construction - 19010530

B+

7.0

3.0

Pass

Artificial Intelligence - 19010700

A

8.5

4.0

Pass

Multimedia Technologies - 19010600

A

8.0

3.0

Pass

Data Warehouse & Data mining - 19010900

B+

7.5

4.0

Pass

© 2022. All rights reserved. RNB Global University. | Terms of Use | Privacy Policy | Contact Us | 11/06/22 12:00:00 PM | 11/06/22 12:00:00 PM

swupno

No Broadcast Messages
You currently have no broadcast messages to read.

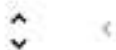

Additional Details

Exam Result - Registration No : RNBGU201900112

[Semester Result](#) [Backlog History](#) [Non Latest History](#)

< **SEMESTER 6** (B.Sc. 2019)

9.58 ASIP4

9.75 LUFA

10 Number of Subjects Cleared

0 Total Backlog This semester

Exam Name : Grade : Credit Point Earned : Grade Point :

EP A+ 17.0 8.0

Subjects	Grade	Grade Point	Credit Point	Result
ORGANOMETALLICS, BIOMORGANIC CHEMISTRY LAB - 130...	A+	8.0	2.0	Pass
ORGANOMETALLICS, BIOMORGANIC CHEMISTRY - 13009700	A+	9.0	4.0	Pass
HUMAN VALUES & SOCIAL SERVICE/NCC/NSS - 99302700	D	10.0	1.0	Pass
WORKSHOPS & SEMINARS - 99002800	D	10.0	1.0	Pass

Questions

No Broadcast Messages
You currently have no broadcast messages to read.

Additional Details

Account History

External Page

🔗 Log Out

Exam Result - Registration No : RNBGU201900113

9.92 CGPA

9.43 CGPA

9 Number of Subjects Cleared

0 Total Backlog this semester

Exam Name :	Grade :	Credit Point Earned :	Grade Point :	
EP	O	17.0	19.0	
Subjects	Grade	Grade Point	Credit Point	Result
HUMAN VALUES & SOCIAL SERVICE/NCC/NSS - 9909...	O	10.0	1.0	Pass
WORKSHOPS & SEMINARS - 99092800	O	10.0	1.0	Pass
Intellectual Property Rights - 13015000	A+	9.0	2.0	Pass
ABILITY & SKILL ENHANCEMENT - VI - 13003200	O	10.0	2.0	Pass
General Microbiology Lab - 13028800	O	10.0	2.0	Pass
General Microbiology - 13028500	O	10.0	4.0	Pass
Bioprocess Technology Lab - 13028600	O	10.0	2.0	Pass

Outdated

No Broadcast Messages
You currently have no broadcast messages to read.

Additional Details

Exam Result - Registration No : RNBGU201500065

[Semester Result](#) [Backlog History](#) [Non Latest History](#) [🔗](#)

< **SEMESTER 6** (B.SC 2016)

>

8.8 SUPA

8.14 COPK

8 Number of Subjects Cleared

0 Total Backlog (By Semesters)

Exam Name : Grade : Credit Point Earned : Grade Point :

EP A 25.0 8.8

Subjects	Grade	Grade Point	Credit Point	Result
SOLID STATE PHYSICS - 13009500	B+	7.0	4.0	Pass
SOLID STATE PHYSICS LAB - 13009600	O	10.0	2.0	Pass
ORGANOMETALLICS, BIONORGANIC CHEMISTRY - 13009700	A	8.0	4.0	Pass
ORGANOMETALLICS, BIONORGANIC CHEMISTRY LAB - 130...	O	10.0	2.0	Pass

Questions

No Broadcast Messages

🔔 Currently I have no broadcast messages to read

ERP Systems

Academics

LMS—Digital Campus—Academics—Settings—Awards

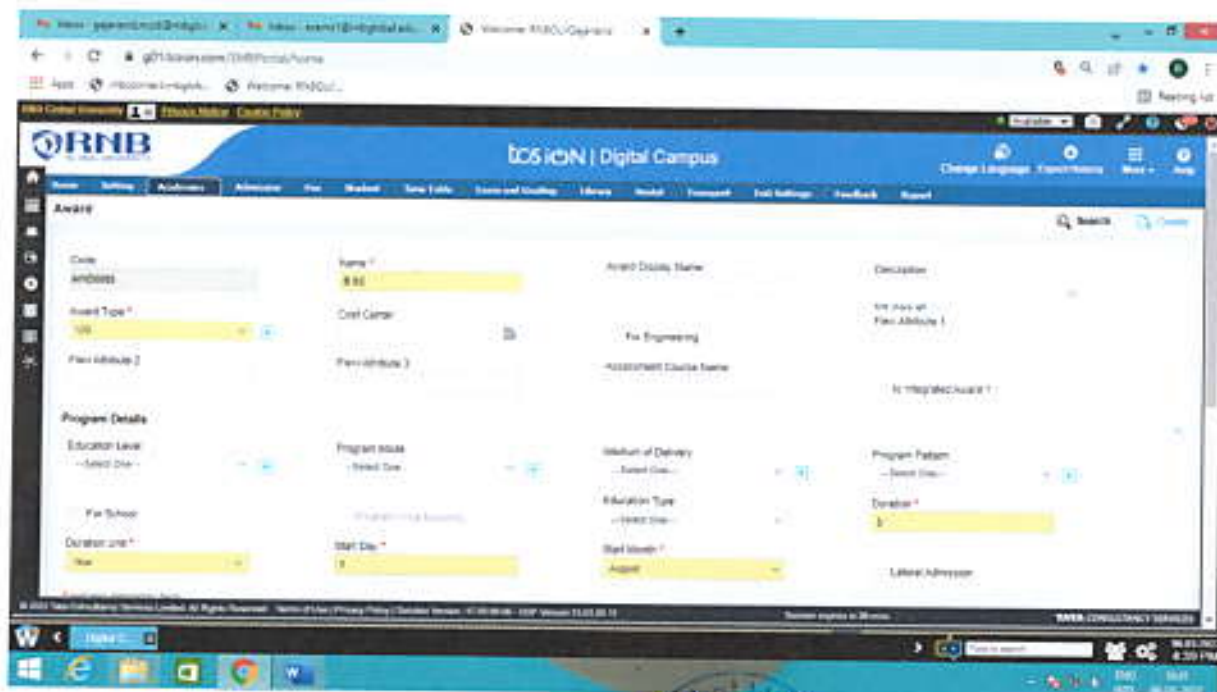
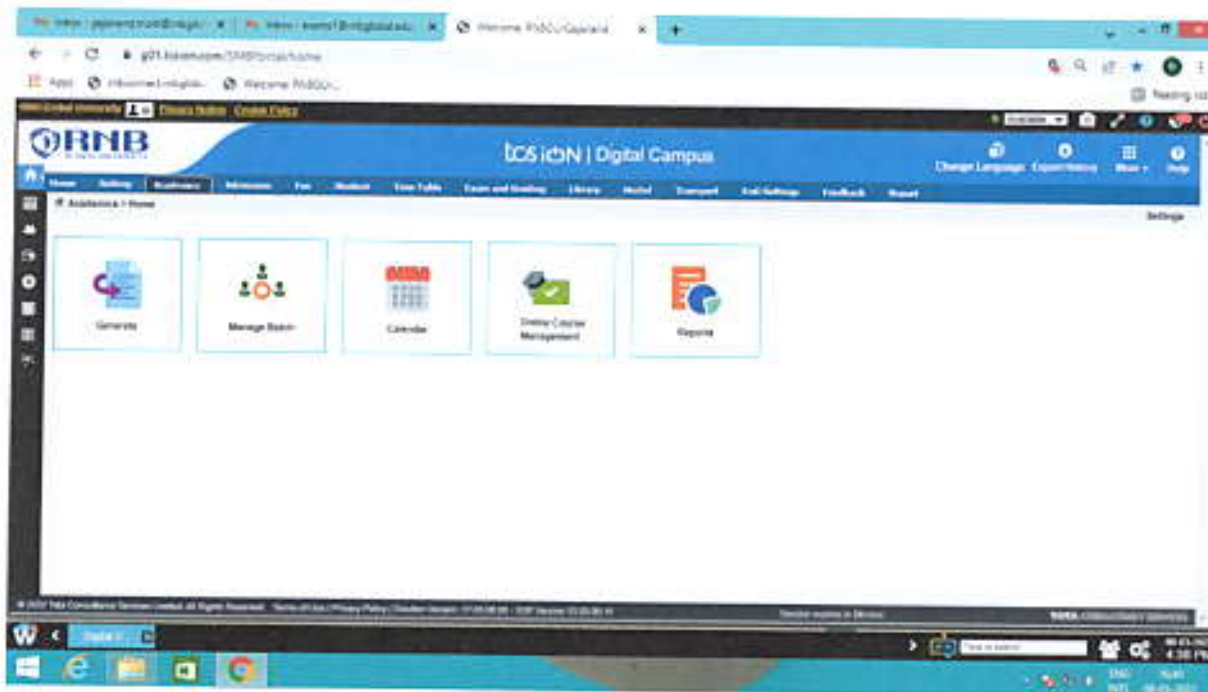

Process Score

Process Score Result

Process Completed Successfully

Grading Scheme Name: Consolidated

Students Enrolled for Subject: 1113019 MIB PROJECT, 1113020 BUSINESS POLICY AND STRATEGIC MANAGEMENT, 1113021 BUSINESS HUMAN RESOURCE MANAGEMENT AND SKILL ENHANCEMENT PROGRAM (SAP) AND DISTRIBUTION MANAGEMENT, 1113022 CORPORATE ACCOUNTING, 1113023 INDUSTRIAL RELATIONS AND LABOUR LAW, 1113024 FINANCIAL MARKETS, 1113025 SERVICE ORIENTED BUSINESS

Process Score

Student Name	Registration Number	Roll Number	Marks	Grade	Grade Point
Sakshi Loni	RNBGU20190028	191102801	278.0000 (9)	A+	9.0
Aparajita Mishra	RNBGU20190034	191102802	277.0000 (9)	A+	9.0
Ashraf Khan	RNBGU20190079	191102803	262.0000 (9)	A	8.0
Arshi Jain	RNBGU20190049	191102804	277.0000 (9)	B+	7.0
Shruti Jain	RNBGU20190027	191102805	268.0000 (9)	B+	7.0
Harshita Parash	RNBGU20190045	191102807	264.0000 (9)	B-	6.0
Smita Jain	RNBGU20190028	191102808	274.0000 (9)	A	8.0
Smita Sharma	RNBGU20190094	191102809	292.0000 (9)	A	8.0
Jeevika	RNBGU20190097	191102810	268.0000 (9)	A	8.0
Kaushal Kumar	RNBGU20190074	191102812	262.0000 (9)	B+	7.0
Khushti Kumar Sathia	RNBGU20190018	191102814	233.0000 (9)	E	5.0
Neha Sharma	RNBGU20190078	191102815	283.0000 (9)	B	6.0
Shruti Jain	RNBGU20190028	191102816	265.0000 (9)	B+	7.0

Process Score Details

School: SCHOA SCHOOL OF COMMERCE AND MANAGEMENT
 Academic Session: REGISTER 1
 Exam Name: 211919MIB/Enroll
 Faculty: 1
 Batch: 2024-2019
 Class: All Classes
 Subject: IN

Select to View SCQR: COPA

S No.	Student Name	Roll No.	Registration No.	MIB	SA	PM	Grade Obtained	GP	Exam Type	ST	Present
1	Sakshi Loni	191102801	RNBGU20190028				8.7		COPA		
2	Aparajita Mishra	191102802	RNBGU20190034				8.0		COPA		
3	Ashraf Khan	191102803	RNBGU20190079				7.50		COPA		
4	Arshi Jain	191102804	RNBGU20190049				7.38		COPA		
5	Shruti Jain	191102805	RNBGU20190027				7.81		COPA		
6	Harshita Parash	191102807	RNBGU20190045				7.03		COPA		
7	Smita Jain	191102808	RNBGU20190028				8.10		COPA		
8	Smita Sharma	191102809	RNBGU20190094				8.5		COPA		
9	Jeevika	191102810	RNBGU20190097				8.18		COPA		

Process Score Details

SRM SOCM SCHOOL OF COMMERCE AND MANAGEMENT
 Academic Session - SEMESTER 5
 Exam Name - 2019MBA0505EndYear
 Faculty -
 Batch - 2019-2019
 Class - BA
 Section -
 Subject - BA

Select to View VCGPA: 0.00

S.No.	Student Name	Roll No.	Registration No.	EN	CO	PS	Grade Obtained	GP	Assess Type	BT	Remarks
1	Sahil Luni	191102001	19190000190				...	8.5
2	Aashish Mal	191102002	19190000190				...	8.0
3	Yash Khari	191102003	19190000190				...	7.65
4	Anshu Bari	191102004	19190000190				...	8.81
5	Shreya Jain	191102005	19190000190				...	8.59
6	Harsh Patel	191102007	19190000190				...	7.18
7	Siddhi Jain	191102008	19190000190				...	7.85
8	Siddhi Shukla	191102009	19190000190				...	8.23
9	Jadhav Anshu	191102010	19190000190				...	7.85

Display of Grade point in result

Keyboard Font Paragraph Style

Bank Name	BRI	Total Obtained Marks
Andhra Bank	700	700
Bank of India	750	750
Bank of Maharashtra	650	650
Bank of Baroda	550	550
Bank of Karnataka	500	500
Bank of Mysore	600	600
Bank of North West India	650	650
Bank of Rajasthan	680	680
Bank of South India	680	680
Bank of West Bengal	600	600
Bank of Allahabad	620	620
Bank of Bihar	600	600
Bank of Calcutta	620	620
Bank of Madhya Pradesh	600	600
Bank of Madras	620	620
Bank of Odisha	600	600
Bank of Punjab	620	620
Bank of Sri Lanka	600	600
Bank of Tamil Nadu	620	620
Bank of Uttar Pradesh	600	600
Bank of Victoria	620	620
Bank of Western Australia	600	600
Bank of Zanzibar	620	620
Bank of Zimbababwe	600	600
Bank of Zaire	620	620
Bank of Congo	600	600
Bank of Gabon	620	620
Bank of Guinea	600	600
Bank of Guinea-Bissau	620	620
Bank of Ivory Coast	600	600
Bank of Liberia	620	620
Bank of Sierra Leone	600	600
Bank of Somalia	620	620
Bank of Swaziland	600	600
Bank of Togo	620	620
Bank of Uganda	600	600
Bank of Zambia	620	620
Bank of Zimbabwe	600	600

0 WORDS ENGLISH (INDIA)

Type here to search

Percentage vs Name

Bank Name	Percentage
Andhra Bank	70
Bank of India	75
Bank of Maharashtra	65
Bank of Baroda	55
Bank of Karnataka	50
Bank of Mysore	60
Bank of North West India	65
Bank of Rajasthan	68
Bank of South India	68
Bank of West Bengal	60
Bank of Allahabad	62
Bank of Bihar	60
Bank of Calcutta	62
Bank of Madhya Pradesh	60
Bank of Madras	62
Bank of Odisha	60
Bank of Punjab	62
Bank of Sri Lanka	60
Bank of Tamil Nadu	62
Bank of Uttar Pradesh	60
Bank of Victoria	62
Bank of Western Australia	60
Bank of Zanzibar	62
Bank of Zimbababwe	60
Bank of Zaire	62
Bank of Congo	60
Bank of Gabon	62
Bank of Guinea	60
Bank of Guinea-Bissau	62
Bank of Ivory Coast	60
Bank of Liberia	62
Bank of Sierra Leone	60
Bank of Somalia	62
Bank of Swaziland	60
Bank of Togo	62
Bank of Uganda	60
Bank of Zambia	62
Bank of Zimbabwe	60

Type here to search

10:41 AM 10/11/2020

Total Max Marks and Total Obtained Marks

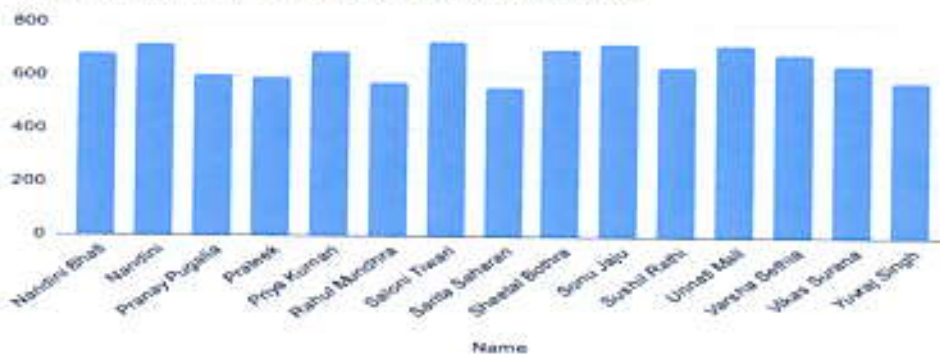

Total Max Marks and Total Obtained Marks

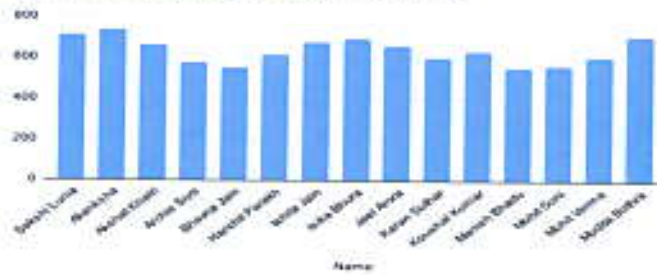

Subjects	2019/2020 Grade
MINI PROJECT - 11012708	4.0
BUSINESS POLICY AND STRATEGIC MANAGE...	4.0
E-BUSINESS - 11012708	4.0
ABILITY & SKILL ENHANCEMENT - VI - 11014000	4.0
INDUSTRIAL RELATIONS AND LABOUR LAW ...	4.0
TEAM BUILDING AND LEADERSHIP - 11014000	4.0
RURAL MARKETING - 11014000	4.0
WORKSHOPS & SEMINARS - 00000000	4.0
SPRASHI SAI SAI & SAI SAI SAI SAI SAI SAI SAI	4.0

Display of Grade point in result

